

NOTICE!!

These documents have been scanned!

Do not place un-scanned documents beneath this notice!

Do not remove this notice from this file!

GPO Jacket No. 560-102
Print Order 61540
Rise Business Services, LLC
Job=AZ15 4/26/2019



Box Number= AZ15004



Claim Begin-End: AMC447863-AMC447882

1 Initial Receipt

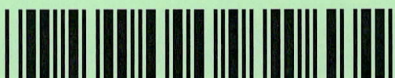

AZ15004-14

AMC450400-AMC453366

United States Department of the Interior
Bureau of Land Management
 DIV OF LANDS, MINRLS & ENERGY
 ONE N CENTRAL AVE
 PHOENIX, AZ 85004 -4427
 Phone: 602-417-9200

Receipt

No: 4027441

Transaction #: 4138345	
Date of Transaction: 11/28/2017	
CUSTOMER:	
CORDILLERAN EXPLORATION CO LLC 573 E 2ND ST RENO,NV 89502-1014 US	

ENTERED
 DEC 18 2017
 BY: Ram

LINE #	QTY	DESCRIPTION	REMARKS	UNIT PRICE	TOTAL
1	20.00	LOCATABLE MINERALS / MINING CLAIMS-NEW,UNADJUD, ONE OR MORE AUTH NOS / NEW MINING CLAIM PROCESSING FEE CASES: AMC447863/\$20.00, AMC447864/\$20.00, AMC447865/\$20.00, AMC447866/\$20.00, AMC447867/\$20.00, AMC447868/\$20.00, AMC447869/\$20.00, AMC447870/\$20.00, AMC447871/\$20.00, AMC447872/\$20.00, AMC447873/\$20.00, AMC447874/\$20.00, AMC447875/\$20.00, AMC447876/\$20.00, AMC447877/\$20.00, AMC447878/\$20.00, AMC447879/\$20.00, AMC447880/\$20.00, AMC447881/\$20.00, AMC447882/\$20.00		- n/a -	400.00
2	20.00	LOCATABLE MINERALS / MINING CLAIMS-NEW,UNADJUD, ONE OR MORE AUTH NOS / NEW MINING CLAIMS LOCATION FEE CASES: AMC447863/\$37.00, AMC447864/\$37.00, AMC447865/\$37.00, AMC447866/\$37.00, AMC447867/\$37.00, AMC447868/\$37.00, AMC447869/\$37.00, AMC447870/\$37.00, AMC447871/\$37.00, AMC447872/\$37.00, AMC447873/\$37.00, AMC447874/\$37.00, AMC447875/\$37.00, AMC447876/\$37.00, AMC447877/\$37.00, AMC447878/\$37.00, AMC447879/\$37.00, AMC447880/\$37.00, AMC447881/\$37.00, AMC447882/\$37.00		- n/a -	740.00
		LOCATABLE MINERALS / MINING CLAIMS-NEW,UNADJUD, ONE OR MORE AUTH NOS / NEW MINING CLAIMS MAINTENANCE FEE CASES: AMC447863/\$155.00, AMC447864/\$155.00,			

3	20.00	AMC447865/\$155.00, AMC447866/\$155.00,	-	n/a -	3100.00
		AMC447867/\$155.00, AMC447868/\$155.00,			
		AMC447869/\$155.00, AMC447870/\$155.00,			
		AMC447871/\$155.00, AMC447872/\$155.00,			
		AMC447873/\$155.00, AMC447874/\$155.00,			
		AMC447875/\$155.00, AMC447876/\$155.00,			
		AMC447877/\$155.00, AMC447878/\$155.00,			
		AMC447879/\$155.00, AMC447880/\$155.00,			
		AMC447881/\$155.00, AMC447882/\$155.00			
		TOTAL:			

PAYMENT INFORMATION				
1	AMOUNT:	4240.00	POSTMARKED:	N/A
	TYPE:	CHECK	RECEIVED:	11/28/2017
	CHECK NO:	4266		
	NAME:	CORDILLERAN EXPLORATION CO LLC 573 E 2ND ST RENO NV 89502-1014 US		

REMARKS

This receipt was generated by the automated BLM Collections and Billing System and is a paper representation of a portion of the official electronic record contained therein.

NOTICE!!

These documents have been scanned!

Do not place un-scanned documents beneath this notice!

Do not remove this notice from this file!

GPO Jacket No. 560-102
Print Order 61540
Rise Business Services, LLC
Job=AZ15 4/26/2019



Box Number= AZ15004



Claim Begin-End: AMC447863-AMC447882

2 Correspondence



AZ15004-14

AMC450400-AMC453366

**NO
DOCUMENTS
FOUND**

NO DOCUMENTS FOUND
NO DOCUMENTS FOUND

NOTICE!!

These documents have been scanned!

Do not place un-scanned documents beneath this notice!

Do not remove this notice from this file!

GPO Jacket No. 560-102
Print Order 61540
Rise Business Services, LLC
Job=AZ15 4/26/2019



Box Number= AZ15004



Claim Begin-End: AMC447863-AMC447882

3 Transfers



AZ15004-14

AMC450400-AMC453366

**NO
DOCUMENTS
FOUND**

NO DOCUMENTS FOUND
NO DOCUMENTS FOUND

NOTICE!!

These documents have been scanned!

Do not place un-scanned documents beneath this notice!

Do not remove this notice from this file!

GPO Jacket No. 560-102
Print Order 61540
Rise Business Services, LLC
Job=AZ15 4/26/2019



Box Number= AZ15004



Claim Begin-End: AMC447863-AMC447882

4 Annual Filings



AZ15004-14

AMC450400-AMC453366

447863

CORDILLERAN EXPLORATION COMPANY, LLC
dba Cordex Exploration Company
573 East Second Street
Reno, Nevada 89502
Phone : (775) 324-1226; Fax : (775) 324-4811

October 9, 2018

Department of the Interior – BLM
One North Central Avenue, Suite 800
Phoenix, AZ 85004-4427

RECEIVED
BLM AZ STATE OFFICE
2018 OCT 12 P 2:22
PHOENIX, ARIZONA

RE: #227 – Mining Deed with Reservation of Royalty

Dear Sir/Madam:

Please find enclosed Mining Deed with Reservation of Royalty dated August 16, 2018 as well as check #4684 in the amount of Two Hundred Dollars and no cents (\$200.00) and supplemental check #4715 in the amount of One Hundred Dollars and no cents (\$100.00). This second check covers the fee increase BLM established on October 1 of this year.

Please **RECORD AND RETURN THE ORIGINAL DOCUMENT** at your earliest convenience to the address listed on the top left corner of the Mining Deed.

Thank you for your time in this matter.

Sincerely,



Jennifer A. Taelour
Office Manager/Draftsman

ENTERED
OCT 31 2018
BY: RAM

4384957



AFTER RECORDING, PLEASE RETURN TO:
Cordilleran Exploration Company, LLC
Attn: Andy Wallace
573 E. 2nd Street
Reno, Nevada 89502

RECEIVED
BLM AZ STATE OFFICE
2018 OCT 12 P 2:22
PHOENIX, ARIZONA

MINING DEED
(With Reservation of Royalty)

This Mining Deed ("Deed") is made effective as of August 16 2018 by and between CORDILLERAN EXPLORATION COMPANY, LLC, a Nevada limited liability company dba Cordex Exploration Company whose address is Attn: Andy B. Wallace, 573 E. 2nd Street, Reno, Nevada 89502 ("Cordex"), and ALLEGIANT GOLD (U.S.) LTD., a Nevada corporation whose address is Attn: Robert F. Giustra, 1090 Hamilton Street, Vancouver, British Columbia V6B 2R9, Canada ("Allegiant").

WITNESSETH

For good and valuable consideration, the receipt and sufficiency of which are hereby acknowledged, Cordex and Allegiant undertake and agree as follows:

1. Conveyance of Mining Claims. Cordex hereby transfers, conveys and assigns to Allegiant the unpatented lode mining claims described in **Exhibit 1** attached hereto and by reference made a part hereof (the "Property"), together with any improvements located thereon, any ores, minerals, waste dumps, tailings materials and mineral rights belonging or in any way appertaining thereto, and any water rights, easements, rights-of-way, access rights and other appurtenances thereto; RESERVING, however, unto Cordex the Cordex Royalty and related rights set forth in Section 3 hereof.

2. Representations and Warranties by Cordex. Cordex makes no representations or warranties to Allegiant except that the Property is conveyed to Allegiant free and clear of any lien or encumbrance arising by, through or under Cordex. This conveyance is subject to the paramount title of the United States in and to the Property.

3. Reservation of Royalty. Cordex reserves, and Allegiant agrees to pay, a net smelter returns production royalty on any mineral production from the Property, in accordance with the provisions of **Exhibit 2** attached hereto and by reference made a part hereof (the "Cordex Royalty"). The Cordex Royalty shall run with the land, shall be binding upon Allegiant and any and all successors to Allegiant, and shall be payable to Cordex regardless of whether the Property is held in the name of Allegiant or any other person or entity. The amount of the Cordex Royalty shall be two percent (2.0%).

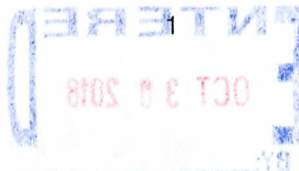

4. This Deed is given pursuant to that certain Agreement dated as of December 1, 2017 by and between Cordex and Allegiant, the terms and conditions of which shall survive the execution and delivery of this Deed.

5. This Deed shall be construed in accordance with and governed by the laws of the State of Nevada without regard for choice of laws or conflict of laws principles that would require or permit the application of the laws of any other jurisdiction. Both Cordex and Allegiant irrevocably consent to the exclusive jurisdiction of the courts of the state of Nevada or the federal district court for the District of Nevada, as may be applicable, in respect of any disputes arising hereunder, with venue to be in the state of Nevada.

6. This Deed shall inure to the benefit of and be binding upon the parties and their respective successors and assigns.

7. This Deed may be executed in counterparts, all of which taken together shall constitute a single and complete instrument.

IN WITNESS WHEREOF, Cordex and Allegiant have caused this Deed to be executed by their duly authorized representatives on the dates indicated in the acknowledgements below, but effective as of the date first set forth above.

Cordex:

CORDILLERAN EXPLORATION COMPANY,
LLC, a Nevada limited liability company

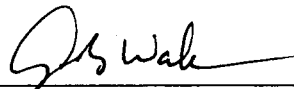
By: 
Andy B. Wallace, Managing Member

Allegiant:

ALLEGIANT GOLD (U.S.) LTD.
a Nevada corporation

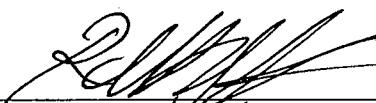
By: 

Name: Robert Giunta

Title: President

RECEIVED
BLM AZ STATE OFFICE
2018 OCT 12 P 2:22
PHOENIX, ARIZONA

STATE OF NEVADA)
) ss.
COUNTY OF WASHOE)

On this 16TH day of August, 2018, personally appeared before me, a Notary Public, Andy B. Wallace, the Managing Manager of CORDILLERAN EXPLORATION COMPANY, LLC, a Nevada limited liability company dba Cordex Exploration Company, who acknowledged that he executed the above instrument on behalf of said entity.



Jennifer A. Taelour
NOTARY PUBLIC, residing in
Reno, Nevada

My commission expires:

August 3, 2021

RECEIVED
OLM AZ STATE OFFICE
2018 OCT 12 P 2:22
PHOENIX, ARIZONA

STATE/PROVINCE OF BC)

COUNTY/MUNICIPALITY OF VANCOUVER) : ss.

On this 10 day of SEPTEMBER, 2018, personally appeared before me, a Notary Public, ROBERT GIUSTRA, the PRESIDENT of ALLEGIANT GOLD (U.S.) LTD., a Nevada corporation, who acknowledged that he or she executed the above instrument on behalf of said corporation.

[seal]

[Signature]
NOTARY PUBLIC, residing in

My commission expires:

N/A

David J. Cowan
Barrister and Solicitor
McMillan LLP
1500 - 1055 West Georgia Street
PO Box 11117
Vancouver, BC V6E 4N7
t 604.689.9111
f 604.685.7084

Exhibit 1
to
Mining Deed between Cordex Exploration Company and
Allegiant Gold (U.S.) Ltd.

CLANTON HILLS

DESCRIPTION:

20 unpatented lode mining claims located in Sections 26, 27, 34-36, Township 1 South, Range 12 West and Sections 1 and 2, Township 2 South, Range 12 West, G&SRB&M, Yuma County, Arizona, as follows:

<u>Claim Name</u>	<u>BLM Serial Number</u>	<u>County Document Number</u>
DW 13	AMC# 447863	Doc# 2017-29144
DW 14	AMC# 447864	Doc# 2017-29145
DW 15	AMC# 447865	Doc# 2017-29146
DW 16	AMC# 447866	Doc# 2017-29147
DW 17	AMC# 447867	Doc# 2017-29148
DW 18	AMC# 447868	Doc# 2017-29149
DW 19	AMC# 447869	Doc# 2017-29150
DW 20	AMC# 447870	Doc# 2017-29151
DW 21	AMC# 447871	Doc# 2017-29152
DW 22	AMC# 447872	Doc# 2017-29153
DW 23	AMC# 447873	Doc# 2017-29154
DW 24	AMC# 447874	Doc# 2017-29155
DW 25	AMC# 447875	Doc# 2017-29156
DW 26	AMC# 447876	Doc# 2017-29157
DW 27	AMC# 447877	Doc# 2017-29158
DW 28	AMC# 447878	Doc# 2017-29159
DW 29	AMC# 447879	Doc# 2017-29160
DW 30	AMC# 447880	Doc# 2017-29161
DW 31	AMC# 447881	Doc# 2017-29162
DW 32	AMC# 447882	Doc# 2017-29163

RECEIVED
 BLM AZ STATE OFFICE
 2018 OCT 12 P 2:22
 PHOENIX, ARIZONA

Exhibit 2

1. Cordex Royalty. The Cordex Royalty shall be a net smelter returns production royalty payable on any mineral production from any part of the Property. For purposes of this Deed, net smelter returns shall mean gross revenues received by Allegiant or its successors from the sale of all ore, concentrate, doré, metal and mineral products of any kind derived from ore mined from the Property, including all sand, gravel and road grit ("Mineral Products"), after deduction of the following:

- (a) all smelting and refining costs including sampling, assaying, treatment charges and penalties, including but not limited to metal losses, incurred by the purchaser of Mineral Products;
- (b) costs of handling, transporting, securing and insuring Mineral Products from the Property or from a concentrator, whether situated on or off the Property, to a smelter, refinery or other purchaser of Mineral Products including, in the case of gold or silver concentrates, security costs;
- (c) ad valorem taxes and taxes based upon sales or production of Mineral Products, but not income taxes; and
- (d) marketing costs, including sales commissions, incurred in selling Mineral Products.

2. Non-Arm's Length Revenue. Where revenue otherwise to be included under this Deed is received by Allegiant in a transaction with a party with whom it is not dealing at arm's length, the revenue to be included shall be based on the fair market value under the circumstances and at the time of the transaction.

3. Non-Arm's Length Costs. Where a cost otherwise deductible under this Deed is incurred by Allegiant in a transaction with a party with whom it is not dealing at arm's length, the cost to be deducted shall be the fair market cost under the circumstances and at the time of the transaction.

4. Currency. The currency of the United States shall be used for the purposes of calculating the Cordex Royalty.

5. Hedging. Allegiant may, but shall not be under any duty to, engage in price protection (hedging) or speculative transactions such as futures contracts and commodity options in its sole discretion covering all or part of production from the Property and, except in the case where products are actually delivered and a sale is actually consummated under such price protection or speculative transactions, none of the revenues, costs, profits or losses from such transactions shall be taken into account in calculating the Cordex Royalty.

6. Commingling. If the Property is brought into commercial production, it may be operated as a single operation with other mining properties owned by third parties or in which

RECEIVED
BLM STATE OFFICE
2010 OCT 12 P 2:22
PHOENIX, ARIZONA

Allegiant has an interest, in which event the parties agree that (notwithstanding separate ownership thereof) ores mined from the mining properties (including the Property) may be blended at the time of mining or at any time thereafter; provided, however, that the respective mining properties shall bear and have allocated to them their proportionate part of costs described in paragraphs 1(a) to 1(d) above incurred relating to the single operation, and shall have allocated to each of them the proportionate part of the revenues earned relating to such single operation. In making any such allocation, effect shall be given to the tonnages and location of ore and other material mined and beneficiated and the characteristics of such material including the metal content and metal recoverability of ore removed from, and to any special charges relating particularly to ore, concentrates or other products or the treatment thereof derived from, any of such mining properties. Allegiant shall ensure that highest and best practices and procedures utilized in the precious metals mining industry are adopted and employed for weighing, determining moisture content, sampling and assaying and determining recovery factors. Notwithstanding the foregoing provisions of this paragraph 6, Allegiant shall, at least 60 days prior to any such commingling, deliver to Cordex a detailed written description of the proposed commingling plan and the methods and procedures by which Allegiant intends to determine the respective outturn of minerals from ores mined from the Property and the other property or properties, which plan shall be in accordance with best mining practices. Allegiant shall not commence commingling without Cordex's prior written consent to such plan, which shall not be unreasonably conditioned, delayed or withheld.

7. Payments. Payment of the Cordex Royalty shall be made to Cordex within 30 days after the end of each calendar quarter, and shall be based on revenue received from the sale of Mineral Products during that quarter. All payments shall be accompanied by pertinent information in sufficient detail to explain the calculation of the payment. All such payments shall be made in U.S. Dollars.

8. Calculations. After the year in which commercial production is commenced on the Property, Cordex shall be provided annually on or before April 1 with a copy of the calculation of the Cordex Royalty payments, determined in accordance with this Deed, for the preceding calendar year, certified correct by Allegiant.

9. Audits. Allegiant shall cause any Cordex Royalty payments and the records relating thereto to be audited within the first quarter of each calendar year by a national firm of chartered accountants designated and paid by Allegiant (which may be the auditor of Allegiant) and:

- (a) copies of the audit reports shall be delivered to Cordex and Allegiant by the chartered accounting firm;
- (b) either party shall have three months after receipt of any audit report to object thereto in writing to the other party, and failing such objection, such report shall be deemed correct except with respect to any instances of fraud or intentional misconduct; and
- (c) in the event of a reaudit, all costs relating to such reaudit shall be paid by Allegiant if the original audit is found to be in error by a margin of 10% or more, or by Cordex if the original audit is found to be correct and Cordex requested the reaudit.

RECEIVED
SILM AUSTIN OFFICE
2010 OCT 12 P 2:22
PHOENIX ARIZONA

10. Rights of Parties. The right to receive Cordex Royalty payments from Allegiant and its successors as and when due is and shall be deemed to be a covenant which runs with the Property irrespective of any change in ownership or control thereof, and Cordex shall have the unfettered right to record public notice of the Cordex Royalty on title and Allegiant shall cooperate and assist in such recordation. Cordex's right to receive Cordex Royalty payments from Allegiant as and when due shall not be deemed to constitute Cordex the partner, agent or legal representative of Allegiant or to create any fiduciary relationship between them for any purpose whatsoever.

11. Operations. Allegiant shall be entitled to:

- (a) make all operational decisions with respect to the methods and extent of mining and processing of Mineral Products (for example, without limitation, the decision to process by heap leaching rather than conventional milling);
- (b) make all decisions relating to sales of Mineral Products; provided, however, that payments are made in accordance with paragraph 7 above; and
- (c) make all decisions concerning temporary or long-term cessation of operations.

12. Re-acquisitions and Modifications. Notwithstanding the provisions of paragraph 11 above, if Allegiant relinquishes, drops, abandons or allows any portion of the Property to lapse and subsequently reacquires a direct or indirect beneficial interest with respect to such portion of the Property, then such portion of the Property will once again be subject to the obligation to pay the Cordex Royalty. Likewise, the Cordex Royalty shall be payable both before and after any patenting of any unpatented mining claims within the Property, and shall be applicable to any amendments or relocations of unpatented mining claims or any conversions of unpatented mining claims into leases or other forms of tenure under the federal mining laws.

13. Inspections. Cordex may, at times reasonably convenient to Allegiant at reasonable intervals and at Cordex's expense, have a representative present at any stage when Mineral Products are mined, handled, stored, treated, weighed, sampled, assayed and the contained moisture determined, and shall upon request be furnished with a representative part of any sample taken.

14. Records. Allegiant shall keep accurate records of data necessary for the computation of the Cordex Royalty. Allegiant's records, books and accounts that are related to the computation and payment of the Cordex Royalty shall be open during normal business hours to the inspection of and copying by Cordex or its designated representatives upon not less than three days notice to Allegiant. Cordex will honor and comply with any reasonable confidentiality restrictions placed upon such information by Allegiant.

[The remainder of this page is intentionally blank]

RECEIVED
CLM AT STATE OFFICE
2008 OCT 12 P 2:22
PHOENIX, ARIZONA

ALLEGIANT GOLD (U.S.) LTD.
573 E. 2ND STREET
RENO, NV 89502

PLACE STICKER AT TOP OF ENVELOPE TO THE RIGHT
OF THE RETURN ADDRESS. FOLD AT DOTTED LINE

CERTIFIED MAIL

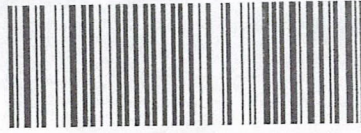

7017 1000 0000 7275 4722



1020



85004

U.S. POSTAGE PAID
FCM LG ENV
RENO, NV
89510
OCT 09 18
AMOUNT

\$4.87

R2304W120922-22

DEPARTMENT OF THE INTERIOR-BLM
ONE NORTH CENTRAL AVENUE, STE 800
PHOENIX, AZ 85004-4427

RECEIVED
BLM AZ STATE OFFICE
2018 OCT 12 P 2:22
PHOENIX, ARIZONA

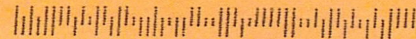

United States Department of the Interior
Bureau of Land Management
 DIV OF LANDS, MINRLS & ENERGY
 ONE N CENTRAL AVE
 PHOENIX, AZ 85004 -4427
 Phone: 602-417-9200

Receipt

No: 4284957

Transaction #: 4400952	
Date of Transaction: 10/16/2018	
CUSTOMER:	
CORDILLERAN EXPLORATION CO LLC 573 E 2ND ST RENO,NV 89502-1014 US	

LINE #	QTY	DESCRIPTION	REMARKS	UNIT PRICE	TOTAL
1	1.00	LOCATABLE MINERALS / MINING CLAIMS- NOT NEW-UNADJUD,ONE AUTH NO. ONLY / MINING CLAIM MONEY RECEIVED CASES: AMC447863/\$300.00	TRF/20	- n/a -	300.00
TOTAL:					\$300.00

PAYMENT INFORMATION			
1	AMOUNT:	200.00	POSTMARKED: N/A
	TYPE:	CHECK	RECEIVED: 10/12/2018
	CHECK NO:	4684	
	NAME:	CORDILLERAN EXPLORATION CO LLC 573 E 2ND ST RENO NV 89502-1014 US	
2	AMOUNT:	100.00	POSTMARKED: N/A
	TYPE:	CHECK	RECEIVED: 10/12/2018
	CHECK NO:	4715	
	NAME:	CORDILLERAN EXPLORATION CO LLC 573 E 2ND ST RENO NV 89502-1014 US	

REMARKS

This receipt was generated by the automated BLM Collections and Billing System and is a paper representation of a portion of the official electronic record contained therein.

368261
447863

WHEN RECORDED, MAIL TO:
Allegiant Gold (U.S.) Ltd.
573 E. Second Street
Reno, Nevada 89502

**Mining Claim Rental Fee Filing &
Affidavit of Notice of Intent to Hold
Arizona Lode Mining Claims
2018-2019 ASSESSMENT YEAR**

STATE OF NEVADA)
) SS
COUNTY OF WASHOE)

RECEIVED
BLM AZ STATE OFFICE
2018 AUG 17 P 2:4
PHOENIX, ARIZONA

TO ALL WHOM IT MAY CONCERN:

Please take notice that ALLEGIANT GOLD (U.S.) LTD., whose address is 573 EAST SECOND STREET, RENO, NEVADA 89502, as owner or lessee, hereby files, pursuant to Public Law 102-381, 106 Stat. 1374, 1377-1379, and 43 CFR Parts 3730, 3820, 3830, and 3850, those unpatented mining claims listed by name and BLM serial number, in Exhibit A attached hereto as satisfaction of the in-lieu assessment work requirements imposed by law and regulation.

Set forth in Exhibit A are 32 unpatented mining claims for ALLEGIANT GOLD (U.S.) LTD., which will, simultaneously herewith, pay to the BLM upon filing the amount of \$155.00 rental per claim for each and every claim for a total amount of \$4,960.00.

It is the intention of ALLEGIANT GOLD (U.S.) LTD., lessee to maintain and develop the unpatented mining claims set forth in Exhibit A as is provided for by law, and to hold the same to and through 11:59 a.m. September 1, 2019.

Dated this 14th of August, 2018.

The undersigned affirms that this document does not contain the social security number of any person.

By: *Andy B. Wallace*

Name: Andy B. Wallace
Title: Vice President

Subscribed and sworn to before me this 14th day of August, 2018, by Andy B. Wallace.

Jennifer A. Taelour



NOTARY PUBLIC

4239761

ENTERED
AUG 27 2018
BY: Ram

EXHIBIT A

DESCRIPTION:

12 unpatented lode mining claims located in Section 35, Township 1 South, Range 12 West and Section 2, Township 2 South, Range 12 West, Yuma County, Arizona, as follows:

<u>Claim Name</u>	<u>BLM Serial Number</u>	<u>County Document Number</u>
DW-1	AMC# 368261	Doc# 2005-50660
DW-2	AMC# 368262	Doc# 2005-50661
DW-3	AMC# 368263	Doc# 2005-50662
DW-4	AMC# 368264	Doc# 2005-50663
DW-5	AMC# 368265	Doc# 2005-50664
DW-6	AMC# 368266	Doc# 2005-50665
DW-7	AMC# 368267	Doc# 2005-50666
DW-8	AMC# 368268	Doc# 2005-50667
DW-9	AMC# 368269	Doc# 2005-50668
DW-10	AMC# 368270	Doc# 2005-50669
DW-11	AMC# 368271	Doc# 2005-50670
DW-12	AMC# 368272	Doc# 2005-50671

OWNER/LESSOR: Allegiant Gold (U.S.) Ltd.
573 East Second Street,
Reno, NV 89502

RECEIVED
BLM AZ STATE OFFICE
2010 AUG 17 P 2:42
PHOENIX, ARIZONA

DESCRIPTION:

20 unpatented lode mining claims located in Sections 26, 27, 34-36, Township 1 South, Range 12 West and Sections 1 and 2, Township 2 South, Range 12 West, G&SRB&M, Yuma County, Arizona, as follows:

<u>Claim Name</u>	<u>BLM Serial Number</u>	<u>County Document Number</u>
DW 13	AMC# 447863	Doc# 2017-29144
DW 14	AMC# 447864	Doc# 2017-29145
DW 15	AMC# 447865	Doc# 2017-29146
DW 16	AMC# 447866	Doc# 2017-29147
DW 17	AMC# 447867	Doc# 2017-29148
DW 18	AMC# 447868	Doc# 2017-29149
DW 19	AMC# 447869	Doc# 2017-29150
DW 20	AMC# 447870	Doc# 2017-29151
DW 21	AMC# 447871	Doc# 2017-29152
DW 22	AMC# 447872	Doc# 2017-29153
DW 23	AMC# 447873	Doc# 2017-29154
DW 24	AMC# 447874	Doc# 2017-29155
DW 25	AMC# 447875	Doc# 2017-29156
DW 26	AMC# 447876	Doc# 2017-29157
DW 27	AMC# 447877	Doc# 2017-29158
DW 28	AMC# 447878	Doc# 2017-29159

DW 29
DW 30
DW 31
DW 32

AMC# 447879
AMC# 447880
AMC# 447881
AMC# 447882

Doc# 2017-29160
Doc# 2017-29161
Doc# 2017-29162
Doc# 2017-29163

OWNER/LESSOR: Cordilleran Exploration Company LLC
d/b/a Cordex Exploration Company
573 E. 2nd Street,
Reno, NV 89502

RECEIVED
BLM AZ STATE OFFICE
2018 AUG 17 P 2:42
PHOENIX, ARIZONA

ALLEGIANT GOLD (U.S.) LTD.
573 E. 2nd STREET
RENO, NV 89502

SAVE CLIPPING FOR POSTAGE
OF THE RETURN ADDRESS, FOLD AT DOTTED LINE
CERTIFIED MAIL



7017 1000 0000 7275 6573



1020



85004

U.S. POSTAGE
PAID
RENO, NV
89510
AUG 14, 18
AMOUNT
\$4.45
R2304W120928-20

DEPARTMENT OF THE INTERIOR-BLM
ONE NORTH CENTRAL AVENUE, STE 800
PHOENIX, AZ 85004-4427

RECEIVED
BLM AZ STATE OFFICE
2018 AUG 17 P 2:41
PHOENIX, ARIZONA

United States Department of the Interior
Bureau of Land Management
 DIV OF LANDS, MINRLS & ENERGY
 ONE N CENTRAL AVE
 PHOENIX, AZ 85004 -4427
 Phone: 602-417-9200

Receipt

No: 4239761

Transaction #: 4355167	
Date of Transaction: 08/20/2018	
CUSTOMER:	
ALLEGIANT GOLD (U.S.) LTD. 573 E 2ND ST RENO,NV 89502-1014 US	

LINE #	QTY	DESCRIPTION	REMARKS	UNIT PRICE	TOTAL
1	1.00	LOCATABLE MINERALS / MINING CLAIMS- NOT NEW-UNADJUD,ONE AUTH NO. ONLY / MINING CLAIM MONEY RECEIVED CASES: AMC368261/\$4960.00	MAINT/32	- n/a -	4960.00
TOTAL:					\$4,960.00

PAYMENT INFORMATION			
1	AMOUNT:	4960.00	POSTMARKED: N/A
	TYPE:	CHECK	RECEIVED: 08/17/2018
	CHECK NO:	4615	
	NAME:	ALLEGIANT GOLD (U.S.) LTD. 573 E 2ND ST RENO NV 89502-1014 US	

REMARKS

This receipt was generated by the automated BLM Collections and Billing System and is a paper representation of a portion of the official electronic record contained therein.

NOTICE!!

These documents have been scanned!

Do not place un-scanned documents beneath this notice!

Do not remove this notice from this file!

GPO Jacket No. 560-102
Print Order 61540
Rise Business Services, LLC
Job=AZ15 4/26/2019



Box Number= AZ15004



Claim Begin-End: AMC447863-AMC447882

5 Miscellaneous



AZ15004-14

AMC450400-AMC453366

**NO
DOCUMENTS
FOUND**

NO DOCUMENTS FOUND
NO DOCUMENTS FOUND

NOTICE!!

These documents have been scanned!

Do not place un-scanned documents beneath this notice!

Do not remove this notice from this file!

GPO Jacket No. 560-102
Print Order 61540
Rise Business Services, LLC
Job=AZ15 4/26/2019



Box Number= AZ15004



Claim Begin-End: AMC447863-AMC447882

6 Location Notices-Amendments and Supporting Documents



AZ15004-14

AMC450400-AMC453366

MINING CLAIM STATUS REPORT

Data Entered: 12/18/17 Ram

MTP Checked By: 12/18/17 RAM
GEO Checked By: 12/18/17 Ram

LEAD SERIAL NUMBER: AMC 447863 thru AMC 447882

NUMBER OF CLAIMS & TYPE:

20 LODGE
PLACER
ASSOCIATION PLACER
MILL SITE
TUNNEL SITE

CHARGES:

Processing Fee @ \$20 = \$ 400
Location Fee @ \$37 = \$ 740
Maintenance Fee @ \$155 = \$ 3,100
Add'l Maint Fee for Assoc Placer = \$
SUBTOTAL \$
Other Fees \$
Other Fees \$
TOTAL \$ 4,240

TOTAL ACREAGE: Per Claim
(Placer Only)

NUMBER OF LOCATORS:

DOCUMENTS RECEIVED VIA: Over-the-Counter [] Mail [X] TIMELY FILED: Yes [X] No []

LEGAL DESCRIPTION: T 15 R 12W SEC 34, 35, 36, 26, 27
T 25 R 12W SEC 1, 2
T R SEC
T R SEC
T R SEC

BLM [] FOREST SERVICE [] SUBJ TO PL 359: Yes [] No []
WILDERNESS AREA []

SPLIT ESTATE: N/A [] SX [] PX [] OTHER []
SRHA [] Was proper Notice filed if located on SHRA Land? Yes [] No []

RECONVEYED MINERALS ON BLM LAND REQUIRE OPENING ORDER FROM 1944 TO 1993:

Open to Entry On N/A []

COMMENTS/STATUS: VOID [] PARTIALLY VOID [] PVT MINERALS [] WITHDRAWN LANDS []
OTHER []

LNR for claims: 32, 30, 28, 26, 24, 22, 18, 16, 14, 20

[] Claimant acknowledges that portions of the following claim(s) site(s) may be void or voidable.

Printed Name of Claimant Signature of Claimant

*****FINAL ADJUDICATION*****

DATE 12/18 INITIALS BDS

402744/

AMC 447863

**DEPARTMENT OF THE INTERIOR
BUREAU OF LAND MANAGEMENT
MINING CLAIMS**

Run Date/Time: 12/18/2017 11:36 AM

(LIVE) Serial Register Page

Page 1 of 1

01 05-10-1872;017STAT0091;30USC26,28,34

Case Type 384101: LODE CLAIM

Claim Name: DW 13

Commodity :

Case Disposition: ACTIVE

Required Maintenance Fee: \$155.00

Total Acres

20.660

Serial Number

AMC447863

Lead File Number

AMC447863

Name & Address

CORDILLERAN EXPLORATION CO 573 E 2ND ST
LLC

RENO, NV 89502-1014

Int Rel

CLAIMANT

Mer Twp	Rng	Sec	Quadrant	District/Field Office	County
14	0010S	0120W	035 SE	YUMA FO	YUMA
14	0020S	0120W	002 NE,NW	YUMA FO	YUMA

Act Date	Code	Action	Action Remarks	Receipt Number
11/17/2017	403	LOCATION DATE		
11/28/2017	395	RECORDATION NOTICE RECD	1	4027441
11/20/2017	484	LOCATION YEAR / MAINTENANCE	2018;\$155	4027441
11/20/2017	501	ACCT ADV IN LEAD FILE	AMC447863-AMC4478832;	

Line Nr Remarks

**NO WARRANTY IS MADE BY BLM
FOR USE OF THE DATA FOR
PURPOSES NOT INTENDED BY BLM**

**DEPARTMENT OF THE INTERIOR
BUREAU OF LAND MANAGEMENT
MINING CLAIMS**

Run Date/Time: 12/18/2017 11:37 AM

(LIVE) Serial Register Page

Page 1 of 1

01 05-10-1872;017STAT0091;30USC26,28,34

Total Acres

Serial Number

Case Type 384101: LODE CLAIM

20.660

AMC447864

Claim Name: DW 14

Lead File Number

Commodity :

AMC447863

Case Disposition: ACTIVE

Required Maintenance Fee: \$155.00

Name & Address

Int Rel

CORDILLERAN EXPLORATION CO 573 E 2ND ST
LLC

RENO, NV 89502-1014

CLAIMANT

Mer Twp	Rng	Sec	Quadrant	District/Field Office	County
14	0010S	0120W	035 SE	YUMA FO	YUMA
14	0010S	0120W	036 SW	YUMA FO	YUMA

Act Date	Code	Action	Action Remarks	Receipt Number
11/17/2017 ✓	403	LOCATION DATE		
11/28/2017 ✓	395	RECORDATION NOTICE RECD	1	4027441
11/20/2017	484	LOCATION YEAR / MAINTENANCE	2018;\$155	4027441
11/20/2017	501	ACCT ADV IN LEAD FILE	AMC447863-AMC4478832;	

Line Nr Remarks

**DEPARTMENT OF THE INTERIOR
BUREAU OF LAND MANAGEMENT
MINING CLAIMS**

Run Date/Time: 12/18/2017 11:38 AM

(LIVE) Serial Register Page

Page 1 of 1

01 05-10-1872;017STAT0091;30USC26,28,34
Case Type 384101: LODE CLAIM
Claim Name: DW 15
Commodity :
Case Disposition: ACTIVE
Required Maintenance Fee: \$155.00

Total Acres
20.660

Serial Number
AMC447865
Lead File Number
AMC447863

Name & Address

Int Rel

CORDILLERAN EXPLORATION CO 573 E 2ND ST
 LLC

RENO, NV 89502-1014

CLAIMANT

Mer Twp	Rng	Sec	Quadrant	District/Field Office	County
14	0010S	0120W	035 SE	YUMA FO	YUMA
14	0020S	0120W	002 NE	YUMA FO	YUMA

Act Date	Code	Action	Action Remarks	Receipt Number
11/17/2017	403	LOCATION DATE		
11/28/2017	395	RECORDATION NOTICE RECD	1	4027441
11/20/2017	484	LOCATION YEAR / MAINTENANCE	2018;\$155	4027441
11/20/2017	501	ACCT ADV IN LEAD FILE	AMC447863-AMC4478832;	

Line Nr Remarks

**DEPARTMENT OF THE INTERIOR
BUREAU OF LAND MANAGEMENT
MINING CLAIMS**

Run Date/Time: 12/18/2017 11:39 AM

(LIVE) Serial Register Page

Page 1 of 1

01 05-10-1872;017STAT0091;30USC26,28,34

Case Type 384101: LODE CLAIM

Claim Name: DW 16

Commodity :

Case Disposition: ACTIVE

Required Maintenance Fee: \$155.00

Total Acres

20.660

Serial Number

AMC447866

Lead File Number

AMC447863

Name & Address

Int Rel

CORDILLERAN EXPLORATION CO 573 E 2ND ST
LLC

RENO, NV 89502-1014

CLAIMANT

Mer Twp	Rng	Sec	Quadrant	District/Field Office	County
14	0010S	0120W	035 SE	YUMA FO	YUMA
14	0020S	0120W	002 NE	YUMA FO	YUMA

Act Date	Code	Action	Action Remarks	Receipt Number
11/17/2017	403	LOCATION DATE		
11/28/2017	395	RECORDATION NOTICE RECD	1	4027441
11/20/2017	484	LOCATION YEAR / MAINTENANCE	2018;\$155	4027441
11/20/2017	501	ACCT ADV IN LEAD FILE	AMC447863-AMC4478832;	

Line Nr Remarks

**NO WARRANTY IS MADE BY BLM
FOR USE OF THE DATA FOR
PURPOSES NOT INTENDED BY BLM**

**DEPARTMENT OF THE INTERIOR
BUREAU OF LAND MANAGEMENT
MINING CLAIMS**

Run Date/Time: 12/18/2017 11:40 AM

(LIVE) Serial Register Page

Page 1 of 1

01 05-10-1872;017STAT0091;30USC26,28,34

Total Acres

Serial Number

Case Type 384101: LODE CLAIM

20.660

AMC447867

Claim Name: DW 17

Lead File Number

Commodity :

AMC447863

Case Disposition: ACTIVE

Required Maintenance Fee: \$155.00

Name & Address

Int Rel

CORDILLERAN EXPLORATION CO 573 E 2ND ST
LLC

RENO, NV 89502-1014

CLAIMANT

Mer Twp Rng Sec Quadrant

District/Field Office

County

14 0020S 0120W 002

NE

YUMA FO

YUMA

Act Date

Code

Action

Action Remarks

Receipt Number

11/17/2017 403 LOCATION DATE

11/28/2017 395 RECORDATION NOTICE RECD

1

4027441

11/20/2017 484 LOCATION YEAR / MAINTENANCE 2018;\$155

4027441

11/20/2017 501 ACCT ADV IN LEAD FILE

AMC447863-AMC4478832;

Line Nr Remarks

**NO WARRANTY IS MADE BY BLM
FOR USE OF THE DATA FOR
PURPOSES NOT INTENDED BY BLM**

**DEPARTMENT OF THE INTERIOR
BUREAU OF LAND MANAGEMENT
MINING CLAIMS**

Run Date/Time: 12/18/2017 11:41 AM

(LIVE) Serial Register Page

Page 1 of 1

01 05-10-1872;017STAT0091;30USC26,28,34

Case Type 384101: LODE CLAIM

Claim Name: DW 18

Commodity :

Case Disposition: ACTIVE

Required Maintenance Fee: \$155.00

**Total Acres
20.660**

**Serial Number
AMC447868
Lead File Number
AMC447863**

Name & Address

Int Rel

CORDILLERAN EXPLORATION CO 573 E 2ND ST RENO, NV 89502-1014 CLAIMANT
LLC

Mer Twp	Rng	Sec	Quadrant	District/Field Office	County
14	0010S	0120W 035	SE	YUMA FO	YUMA
14	0010S	0120W 036	SW	YUMA FO	YUMA
14	0020S	0120W 001	NW	YUMA FO	LA PAZ
14	0020S	0120W 002	NE	YUMA FO	YUMA

Act Date	Code	Action	Action Remarks	Receipt Number
11/17/2017	403	LOCATION DATE		
11/28/2017	395	RECORDATION NOTICE RECD	1	4027441
11/20/2017	484	LOCATION YEAR / MAINTENANCE	2018;\$155	4027441
11/20/2017	501	ACCT ADV IN LEAD FILE	AMC447863-AMC4478832;	

Line Nr Remarks

**NO WARRANTY IS MADE BY BLM
FOR USE OF THE DATA FOR
PURPOSES NOT INTENDED BY BLM**

**DEPARTMENT OF THE INTERIOR
BUREAU OF LAND MANAGEMENT
MINING CLAIMS**

Run Date/Time: 12/18/2017 11:42 AM

(LIVE) Serial Register Page

Page 1 of 1

01 05-10-1872;017STAT0091;30USC26,28,34

Case Type 384101: LODE CLAIM

Claim Name: DW 19

Commodity :

Case Disposition: ACTIVE

Required Maintenance Fee: \$155.00

Total Acres

20.660

Serial Number

AMC447869

Lead File Number

AMC447863

Name & Address

Int Rel

CORDILLERAN EXPLORATION CO 573 E 2ND ST
LLC

RENO, NV 89502-1014

CLAIMANT

Mer Twp	Rng	Sec	Quadrant	District/Field Office	County	
14	0020S	0120W	002	NE	YUMA FO	YUMA

Act Date	Code	Action	Action Remarks	Receipt Number
11/17/2017	403	LOCATION DATE		
11/28/2017	395	RECORDATION NOTICE RECD	1	4027441
11/20/2017	484	LOCATION YEAR / MAINTENANCE	2018;\$155	4027441
11/20/2017	501	ACCT ADV IN LEAD FILE	AMC447863-AMC4478832;	

Line Nr Remarks

**NO WARRANTY IS MADE BY BLM
FOR USE OF THE DATA FOR
PURPOSES NOT INTENDED BY BLM**

**DEPARTMENT OF THE INTERIOR
BUREAU OF LAND MANAGEMENT
MINING CLAIMS**

Run Date/Time: 12/18/2017 11:43 AM

(LIVE) Serial Register Page

Page 1 of 1

01 05-10-1872;017STAT0091;30USC26,28,34

Case Type 384101: LODE CLAIM

Claim Name: DW 20

Commodity :

Case Disposition: ACTIVE

Required Maintenance Fee: \$155.00

**Total Acres
20.660**

**Serial Number
AMC447870
Lead File Number
AMC447863**

Name & Address

CORDILLERAN EXPLORATION CO 573 E 2ND ST
LLC

RENO, NV 89502-1014

Int Rel

CLAIMANT

Mer Twp	Rng	Sec	Quadrant	District/Field Office	County
14	0020S	0120W	001 NW	YUMA FO	LA PAZ
14	0020S	0120W	002 NE	YUMA FO	YUMA

Act Date	Code	Action	Action Remarks	Receipt Number
11/17/2017	403	LOCATION DATE		
11/28/2017	395	RECORDATION NOTICE RECD	1	4027441
11/20/2017	484	LOCATION YEAR / MAINTENANCE	2018;\$155	4027441
11/20/2017	501	ACCT ADV IN LEAD FILE	AMC447863-AMC4478832;	

Line Nr Remarks

**DEPARTMENT OF THE INTERIOR
BUREAU OF LAND MANAGEMENT
MINING CLAIMS**

Run Date/Time: 12/18/2017 11:44 AM

(LIVE) Serial Register Page

Page 1 of 1

01 05-10-1872;017STAT0091;30USC26,28,34
Case Type 384101: LODE CLAIM
Claim Name: DW 21
Commodity :
Case Disposition: ACTIVE
Required Maintenance Fee: \$155.00

Total Acres
20.660

Serial Number
AMC447871
Lead File Number
AMC447863

Name & Address

CORDILLERAN EXPLORATION CO 573 E 2ND ST
 LLC

RENO, NV 89502-1014

Int Rel

CLAIMANT

Mer Twp	Rng	Sec	Quadrant	District/Field Office	County
14	0010S	0120W	035 NW	YUMA FO	YUMA

Act Date	Code	Action	Action Remarks	Receipt Number
11/17/2017 ✓	403	LOCATION DATE		
11/28/2017	395	RECORDATION NOTICE RECD	1	4027441
11/20/2017	484	LOCATION YEAR / MAINTENANCE	2018;\$155	4027441
11/20/2017	501	ACCT ADV IN LEAD FILE	AMC447863-AMC4478832;	

Line Nr Remarks

**NO WARRANTY IS MADE BY BLM
 FOR USE OF THE DATA FOR
 PURPOSES NOT INTENDED BY BLM**

**DEPARTMENT OF THE INTERIOR
BUREAU OF LAND MANAGEMENT
MINING CLAIMS**

Run Date/Time: 12/18/2017 11:45 AM

(LIVE) Serial Register Page

Page 1 of 1

01 05-10-1872;017STAT0091;30USC26,28,34

**Total Acres
20.660**

**Serial Number
AMC447872
Lead File Number
AMC447863**

Case Type 384101: LODE CLAIM

Claim Name: DW 22

Commodity :

Case Disposition: ACTIVE

Required Maintenance Fee: \$155.00

Name & Address

Int Rel

CORDILLERAN EXPLORATION CO 573 E 2ND ST
LLC

RENO, NV 89502-1014

CLAIMANT

Mer Twp	Rng	Sec	Quadrant	District/Field Office	County
14	0010S	0120W	035 NE,NW	YUMA FO	YUMA

Act Date	Code	Action	Action Remarks	Receipt Number
11/17/2017	403	LOCATION DATE		
11/28/2017	395	RECORDATION NOTICE RECD	1	4027441
11/20/2017	484	LOCATION YEAR / MAINTENANCE	2018;\$155	4027441
11/20/2017	501	ACCT ADV IN LEAD FILE	AMC447863-AMC4478832;	

Line Nr Remarks

**NO WARRANTY IS MADE BY BLM
FOR USE OF THE DATA FOR
PURPOSES NOT INTENDED BY BLM**

**DEPARTMENT OF THE INTERIOR
BUREAU OF LAND MANAGEMENT
MINING CLAIMS**

Run Date/Time: 12/18/2017 11:46 AM

(LIVE) Serial Register Page

Page 1 of 1

01 05-10-1872;017STAT0091;30USC26,28,34

Total Acres

Serial Number

Case Type 384101: LODE CLAIM

20.660

AMC447873

Claim Name: DW 23

Lead File Number

Commodity :

AMC447863

Case Disposition: ACTIVE

Required Maintenance Fee: \$155.00

Name & Address

Int Rel

CORDILLERAN EXPLORATION CO 573 E 2ND ST
LLC

RENO, NV 89502-1014

CLAIMANT

Mer Twp Rng Sec

Quadrant

District/Field Office

County

14 0010S 0120W 035

NW

YUMA FO

YUMA

Act Date

Code Action

Action Remarks

Receipt Number

11/17/2017

403 LOCATION DATE

11/28/2017

395 RECORDATION NOTICE RECD 1

4027441

11/20/2017

484 LOCATION YEAR / MAINTENANCE 2018;\$155

4027441

11/20/2017

501 ACCT ADV IN LEAD FILE AMC447863-AMC4478832;

Line Nr Remarks

**NO WARRANTY IS MADE BY BLM
FOR USE OF THE DATA FOR
PURPOSES NOT INTENDED BY BLM**

**DEPARTMENT OF THE INTERIOR
BUREAU OF LAND MANAGEMENT
MINING CLAIMS**

Run Date/Time: 12/18/2017 11:46 AM

(LIVE) Serial Register Page

Page 1 of 1

01 05-10-1872;017STAT0091;30USC26,28,34
Case Type 384101: LODE CLAIM
Claim Name: DW 24
Commodity :
Case Disposition: ACTIVE
Required Maintenance Fee: \$155.00

Total Acres
20.660

Serial Number
AMC447874
Lead File Number
AMC447863

Name & Address

Int Rel

CORDILLERAN EXPLORATION CO 573 E 2ND ST
 LLC

RENO, NV 89502-1014

CLAIMANT

Mer Twp	Rng	Sec	Quadrant	District/Field Office	County
14	0010S	0120W 026	SW ,SE	YUMA FO	YUMA
14	0010S	0120W 035	NE,NW	YUMA FO	YUMA

Act Date	Code	Action	Action Remarks	Receipt Number
11/17/2017	403	LOCATION DATE		
11/28/2017	395	RECORDATION NOTICE RECD	1	4027441
11/20/2017	484	LOCATION YEAR / MAINTENANCE	2018;\$155	4027441
11/20/2017	501	ACCT ADV IN LEAD FILE	AMC447863-AMC4478832;	

Line Nr Remarks

**NO WARRANTY IS MADE BY BLM
 FOR USE OF THE DATA FOR
 PURPOSES NOT INTENDED BY BLM**

**DEPARTMENT OF THE INTERIOR
BUREAU OF LAND MANAGEMENT
MINING CLAIMS**

Run Date/Time: 12/18/2017 11:47 AM

(LIVE) Serial Register Page

Page 1 of 1

01 05-10-1872;017STAT0091;30USC26,28,34

Case Type 384101: LODE CLAIM

Claim Name: DW 25

Commodity :

Case Disposition: ACTIVE

Required Maintenance Fee: \$155.00

**Total Acres
20.660**

**Serial Number
AMC447875
Lead File Number
AMC447863**

Name & Address

Int Rel

CORDILLERAN EXPLORATION CO 573 E 2ND ST
LLC

RENO, NV 89502-1014

CLAIMANT

Mer Twp	Rng	Sec	Quadrant	District/Field Office	County
14	0010S	0120W	026 SW	YUMA FO	YUMA
14	0010S	0120W	034 NE	YUMA FO	YUMA
14	0010S	0120W	035 NW	YUMA FO	YUMA

Act Date	Code	Action	Action Remarks	Receipt Number
11/17/2017	403	LOCATION DATE		
11/28/2017	395	RECORDATION NOTICE RECD	1	4027441
11/20/2017	484	LOCATION YEAR / MAINTENANCE	2018;\$155	4027441
11/20/2017	501	ACCT ADV IN LEAD FILE	AMC447863-AMC4478832;	

Line Nr Remarks

**DEPARTMENT OF THE INTERIOR
BUREAU OF LAND MANAGEMENT
MINING CLAIMS**

Run Date/Time: 12/18/2017 11:48 AM

(LIVE) Serial Register Page

Page 1 of 1

01 05-10-1872;017STAT0091;30USC26,28,34
Case Type 384101: LODE CLAIM
Claim Name: DW 26
Commodity :
Case Disposition: ACTIVE
Required Maintenance Fee: \$155.00

Total Acres
20.660

Serial Number
AMC447876
Lead File Number
AMC447863

Name & Address

Int Rel

CORDILLERAN EXPLORATION CO 573 E 2ND ST RENO, NV 89502-1014 CLAIMANT
 LLC

Mer Twp	Rng	Sec	Quadrant	District/Field Office	County
14	0010S	0120W	026 SW,SE	YUMA FO	YUMA
14	0010S	0120W	035 NW	YUMA FO	YUMA

Act Date	Code	Action	Action Remarks	Receipt Number
11/17/2017	403	LOCATION DATE		
11/28/2017	395	RECORDATION NOTICE RECD	1	4027441
11/20/2017	484	LOCATION YEAR / MAINTENANCE	2018;\$155	4027441
11/20/2017	501	ACCT ADV IN LEAD FILE	AMC447863-AMC4478832;	

Line Nr Remarks

**NO WARRANTY IS MADE BY BLM
 FOR USE OF THE DATA FOR
 PURPOSES NOT INTENDED BY BLM**

**DEPARTMENT OF THE INTERIOR
BUREAU OF LAND MANAGEMENT
MINING CLAIMS**

Run Date/Time: 12/18/2017 11:49 AM

(LIVE) Serial Register Page

Page 1 of 1

01 05-10-1872;017STAT0091;30USC26,28,34

**Total Acres
20.660**

**Serial Number
AMC447877
Lead File Number
AMC447863**

Case Type 384101: LODE CLAIM

Claim Name: DW 27

Commodity :

Case Disposition: ACTIVE

Required Maintenance Fee: \$155.00

Name & Address

Int Rel

CORDILLERAN EXPLORATION CO 573 E 2ND ST
LLC

RENO, NV 89502-1014

CLAIMANT

Mer Twp	Rng	Sec	Quadrant	District/Field Office	County
14	0010S	0120W	026 SW	YUMA FO	YUMA
14	0010S	0120W	027 SE	YUMA FO	YUMA
14	0010S	0120W	034 NE	YUMA FO	YUMA
14	0010S	0120W	035 NW	YUMA FO	YUMA

Act Date	Code	Action	Action Remarks	Receipt Number
11/17/2017	403	LOCATION DATE		
11/28/2017	395	RECORDATION NOTICE RECD	1	4027441
11/20/2017	484	LOCATION YEAR / MAINTENANCE	2018;\$155	4027441
11/20/2017	501	ACCT ADV IN LEAD FILE	AMC447863-AMC4478832;	

Line Nr Remarks

**NO WARRANTY IS MADE BY BLM
FOR USE OF THE DATA FOR
PURPOSES NOT INTENDED BY BLM**

**DEPARTMENT OF THE INTERIOR
BUREAU OF LAND MANAGEMENT
MINING CLAIMS**

Run Date/Time: 12/18/2017 11:50 AM

(LIVE) Serial Register Page

Page 1 of 1

01 05-10-1872;017STAT0091;30USC26,28,34

Total Acres

Serial Number

Case Type 384101: LODE CLAIM

20.660

AMC447878

Claim Name: DW 28

Lead File Number

Commodity :

AMC447863

Case Disposition: ACTIVE

Required Maintenance Fee: \$155.00

Name & Address

Int Rel

CORDILLERAN EXPLORATION CO 573 E 2ND ST
LLC

RENO, NV 89502-1014

CLAIMANT

Mer	Twp	Rng	Sec	Quadrant	District/Field Office	County
14	0010S	0120W	026	SW	YUMA FO	YUMA

Act Date	Code	Action	Action Remarks	Receipt Number
11/17/2017	403	LOCATION DATE		
11/28/2017	395	RECORDATION NOTICE RECD	1	4027441
11/20/2017	484	LOCATION YEAR / MAINTENANCE	2018;\$155	4027441
11/20/2017	501	ACCT ADV IN LEAD FILE	AMC447863-AMC4478832;	

Line Nr Remarks

**NO WARRANTY IS MADE BY BLM
FOR USE OF THE DATA FOR
PURPOSES NOT INTENDED BY BLM**

**DEPARTMENT OF THE INTERIOR
BUREAU OF LAND MANAGEMENT
MINING CLAIMS**

Run Date/Time: 12/18/2017 11:51 AM

(LIVE) Serial Register Page

Page 1 of 1

01 05-10-1872;017STAT0091;30USC26,28,34

Total Acres

Serial Number

Case Type 384101: LODE CLAIM

20.660

AMC447879

Claim Name: DW 29

Lead File Number

Commodity :

AMC447863

Case Disposition: ACTIVE

Required Maintenance Fee: \$155.00

Name & Address

Int Rel

CORDILLERAN EXPLORATION CO 573 E 2ND ST
LLC

RENO, NV 89502-1014

CLAIMANT

Mer Twp	Rng	Sec	Quadrant	District/Field Office	County
14	0010S	0120W 026	SW	YUMA FO	YUMA
14	0010S	0120W 027	SE	YUMA FO	YUMA
14	0010S	0120W 034	NE	YUMA FO	YUMA

Act Date	Code	Action	Action Remarks	Receipt Number
11/17/2017	403	LOCATION DATE		
11/28/2017	395	RECORDATION NOTICE RECD	1	4027441
11/20/2017	484	LOCATION YEAR / MAINTENANCE	2018;\$155	4027441
11/20/2017	501	ACCT ADV IN LEAD FILE	AMC447863-AMC4478832;	

Line Nr Remarks

**NO WARRANTY IS MADE BY BLM
FOR USE OF THE DATA FOR
PURPOSES NOT INTENDED BY BLM**

**DEPARTMENT OF THE INTERIOR
BUREAU OF LAND MANAGEMENT
MINING CLAIMS**

Run Date/Time: 12/18/2017 11:52 AM

(LIVE) Serial Register Page

Page 1 of 1

01 05-10-1872;017STAT0091;30USC26,28,34
Case Type 384101: LODE CLAIM
Claim Name: DW 30
Commodity :
Case Disposition: ACTIVE
Required Maintenance Fee: \$155.00

Total Acres
20.660

Serial Number
AMC447880
Lead File Number
AMC447863

Name & Address

Int Rel

CORDILLERAN EXPLORATION CO 573 E 2ND ST RENO, NV 89502-1014 CLAIMANT
 LLC

Mer	Twp	Rng	Sec	Quadrant	District/Field Office	County
14	0010S	0120W	026	SW	YUMA FO	YUMA

Act Date	Code	Action	Action Remarks	Receipt Number
11/17/2017 ✓	403	LOCATION DATE		
11/28/2017	395	RECORDATION NOTICE RECD	1	4027441
11/20/2017	484	LOCATION YEAR / MAINTENANCE	2018;\$155	4027441
11/20/2017	501	ACCT ADV IN LEAD FILE	AMC447863-AMC4478832;	

Line Nr Remarks

**NO WARRANTY IS MADE BY BLM
 FOR USE OF THE DATA FOR
 PURPOSES NOT INTENDED BY BLM**

**DEPARTMENT OF THE INTERIOR
BUREAU OF LAND MANAGEMENT
MINING CLAIMS**

Run Date/Time: 12/18/2017 11:53 AM

(LIVE) Serial Register Page

Page 1 of 1

01 05-10-1872;017STAT0091;30USC26,28,34

Case Type 384101: LODE CLAIM

Claim Name: DW 31

Commodity :

Case Disposition: ACTIVE

Required Maintenance Fee: \$155.00

**Total Acres
20.660**

**Serial Number
AMC447881
Lead File Number
AMC447863**

Name & Address

Int Rel

CORDILLERAN EXPLORATION CO 573 E 2ND ST
LLC

RENO, NV 89502-1014

CLAIMANT

Mer Twp	Rng	Sec	Quadrant	District/Field Office	County
14	0010S	0120W	026 SW	YUMA FO	YUMA
14	0010S	0120W	027 SE	YUMA FO	YUMA

Act Date	Code	Action	Action Remarks	Receipt Number
11/17/2017	403	LOCATION DATE		
11/28/2017	395	RECORDATION NOTICE RECD	1	4027441
11/20/2017	484	LOCATION YEAR / MAINTENANCE	2018;\$155	4027441
11/20/2017	501	ACCT ADV IN LEAD FILE	AMC447863-AMC4478832;	

Line Nr Remarks

**DEPARTMENT OF THE INTERIOR
BUREAU OF LAND MANAGEMENT
MINING CLAIMS**

Run Date/Time: 12/18/2017 11:54 AM

(LIVE) Serial Register Page

Page 1 of 1

01 05-10-1872;017STAT0091;30USC26,28,34

Case Type 384101: LODE CLAIM

Claim Name: DW 32

Commodity :

Case Disposition: ACTIVE

Required Maintenance Fee: \$155.00

Total Acres

20.660

Serial Number

AMC447882

Lead File Number

AMC447863

Name & Address

Int Rel

CORDILLERAN EXPLORATION CO 573 E 2ND ST
LLC

RENO, NV 89502-1014

CLAIMANT

Mer	Twp	Rng	Sec	Quadrant	District/Field Office	County
14	0010S	0120W	026	SW	YUMA FO	YUMA

Act Date	Code	Action	Action Remarks	Receipt Number
11/17/2017	403	LOCATION DATE		
11/28/2017	395	RECORDATION NOTICE RECD	1	4027441
11/20/2017	484	LOCATION YEAR / MAINTENANCE	2018;\$155	4027441
11/20/2017	501	ACCT ADV IN LEAD FILE	AMC447863-AMC4478832;	

Line Nr Remarks

**NO WARRANTY IS MADE BY BLM
FOR USE OF THE DATA FOR
PURPOSES NOT INTENDED BY BLM**

CERTIFICATE OF LOCATION
LODE MINING CLAIM

The undersigned affirms that this document contains no Social Security numbers.

TO ALL WHOM IT MAY CONCERN:

The undersigned hereby certifies that they have caused to be located the DW 13 Lode Mining Claim in the following quarter section(s): SE 1/4 of Section 35, Township 1 South, Range 12 West and the NW, NE 1/4 of Section 2, Township 2 South, Range 12 West, G&SRB&M., in Yuma County, Arizona, on the 7th day of September, 2017.

Name and mailing address of locator is:

Cordilleran Exploration Co., LLC
573 E. Second Street, Reno, Nevada 89502

The claim is approximately 1500 feet long and 600 feet wide, such that 20 feet are claimed in a northeasterly direction and 1480 feet in a southwesterly direction from the point of discovery (monument of location), at which the Notice of Location was posted, together with 300 feet on each side of the monument of location and center line of the claim. The general course of the lode or vein is from the southwest to the northeast direction.

The number, location and markings on each boundary or corner monument is as follows:

<u>Location</u>	<u>Markings</u>	<u>Description</u>
No. 1: SE Corner	SE COR.	Corner 1 bears approx. 1193' N 80°52' W from the SE 2" x 2" x 5' wooden post; corner of Sect. 35, T1S-R12W
No. 2: SW Corner	SW COR.	2" x 2" x 5' wooden post
No. 3: W Center	W Center	2" x 2" x 5' wooden post
No. 4: NW Corner	NW COR.	2" x 2" x 5' wooden post
No. 5: NE Corner	NE COR.	Corner 5 is common with the SE corner 2" x 2" x 5' wooden post; of existing DW-11 claim
No. 6: E Center	E Center	2" x 2" x 5' wooden post

As erected in the ground, each monument is marked as described above by a 2" x 2" x 5' wooden post with metal tag.

Dated this 17th day of November, 2017.

SIGNATURE OF LOCATOR:

Jennifer Taelour
Agent for Cordilleran Exploration Co., LLC

LOCATION
DATE
IS DATE
STAKED ON THE
GROUND PER
AT

RECEIVED
BLM AZ STATE OFFICE
2017 NOV 20 P 2:26
PHOENIX, ARIZONA

AHCH47863

CERTIFICATE OF LOCATION
LODE MINING CLAIM

The undersigned affirms that this document contains no Social Security numbers.

TO ALL WHOM IT MAY CONCERN:

The undersigned hereby certifies that they have caused to be located the DW 14 Lode Mining Claim in the following quarter section(s): SE 1/4 of Section 35 and the SW 1/4 of Section 36, Township 1 South, Range 12 West, G&SRB&M., in Yuma County, Arizona, on the 7th day of September, 2017.

Name and mailing address of locator is:

Cordilleran Exploration Co., LLC
573 E. Second Street,
Reno, Nevada 89502

The claim is approximately 1500 feet long and 600 feet wide, such that 20 feet are claimed in a southwesterly direction and 1480 feet in a northeasterly direction from the point of discovery (monument of location), at which the Notice of Location was posted, together with 300 feet on each side of the monument of location and center line of the claim. The general course of the lode or vein is from the southwest to the northeast direction.

The number, location and markings on each boundary or corner monument is as follows:

<u>Location</u>	<u>Markings</u>	<u>Description</u>
No. 1: NW Corner	NW COR.	2" x 2" x 5' wooden post; Corner 1 is common with the NE corner (5) of DW 13
No. 2: NE Corner	NE COR.	2" x 2" x 5' wooden post
No. 3: E Center	E Center	2" x 2" x 5' wooden post
No. 4: SE Corner	SE COR.	2" x 2" x 5' wooden post
No. 5: SW Corner	SW COR.	2" x 2" x 5' wooden post
No. 6: W Center	W Center	2" x 2" x 5' wooden post

As erected in the ground, each monument is marked as described above by a 2" x 2" x 5' wooden post with metal tag.

Dated this 17th day of November, 2017.

SIGNATURE OF LOCATOR:



Jennifer Taelour
Agent for Cordilleran Exploration Co., LLC

RECEIVED
BLM AZ STATE OFFICE
2017 NOV 20 P 2:26
PHOENIX, ARIZONA

AHC447864

CERTIFICATE OF LOCATION
LODE MINING CLAIM

The undersigned affirms that this document contains no Social Security numbers.

TO ALL WHOM IT MAY CONCERN:

The undersigned hereby certifies that they have caused to be located the DW 15 Lode Mining Claim in the following quarter section(s): SE¹/₄ of Section 35, Township 1 South, Range 12 West and the NE¹/₄ of Section 2, Township 2 South, Range 12 West, G&SRB&M., in Yuma County, Arizona, on the 7th day of September, 2017.

Name and mailing address of locator is:

Cordilleran Exploration Co., LLC
573 E. Second Street,
Reno, Nevada 89502

The claim is approximately 1500 feet long and 600 feet wide, such that 20 feet are claimed in a northeasterly direction and 1480 feet in a southwesterly direction from the point of discovery (monument of location), at which the Notice of Location was posted, together with 300 feet on each side of the monument of location and center line of the claim. The general course of the lode or vein is from the southwest to the northeast direction.

The number, location and markings on each boundary or corner monument is as follows:

<u>Location</u>	<u>Markings</u>	<u>Description</u>
No. 1: SE Corner	SE COR.	2" x 2" x 5' wooden post
No. 2: SW Corner	SW COR.	2" x 2" x 5' wooden post
No. 3: W Center	W Center	2" x 2" x 5' wooden post
No. 4: NW Corner	NW COR.	2" x 2" x 5' wooden post
No. 5: NE Corner	NE COR.	2" x 2" x 5' wooden post; Corner 5 is common with the SE corner (1) DW 13
No. 6: E Center	E Center	2" x 2" x 5' wooden post

As erected in the ground, each monument is marked as described above by a 2" x 2" x 5' wooden post with metal tag.

Dated this 17th day of November, 2017.

SIGNATURE OF LOCATOR:

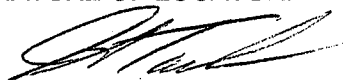

Jennifer Taelour
Agent for Cordilleran Exploration Co., LLC

RECEIVED
 DLH AZ STATE OFFICE
 2017 NOV 20 P 2 26
 PHOENIX, ARIZONA

AHCH47865

CERTIFICATE OF LOCATION
LODE MINING CLAIM

The undersigned affirms that this document contains no Social Security numbers.

TO ALL WHOM IT MAY CONCERN:

The undersigned hereby certifies that they have caused to be located the DW 16 Lode Mining Claim in the following quarter section(s): SE¹/₄ of Section 35 and the SW¹/₄ of Section 36, Township 1 South, Range 12 West, and the NE¹/₄ of Section 2, Township 2 South, Range 12 West, G&SRB&M., in Yuma County, Arizona, on the 7th day of September, 2017.

Name and mailing address of locator is:

Cordilleran Exploration Co., LLC
573 E. Second Street,
Reno, Nevada 89502

The claim is approximately 1500 feet long and 600 feet wide, such that 20 feet are claimed in a southwesterly direction and 1480 feet in a northeasterly direction from the point of discovery (monument of location), at which the Notice of Location was posted, together with 300 feet on each side of the monument of location and center line of the claim. The general course of the lode or vein is from the southwest to the northeast direction.

The number, location and markings on each boundary or corner monument is as follows:

<u>Location</u>	<u>Markings</u>	<u>Description</u>
No. 1: NW Corner	NW COR.	2" x 2" x 5' wooden post; Corner 1 is common with the NE corner (5) of DW 15
No. 2: NE Corner	NE COR.	2" x 2" x 5' wooden post
No. 3: E Center	E Center	2" x 2" x 5' wooden post
No. 4: SE Corner	SE COR.	2" x 2" x 5' wooden post
No. 5: SW Corner	SW COR.	2" x 2" x 5' wooden post
No. 6: W Center	W Center	2" x 2" x 5' wooden post

As erected in the ground, each monument is marked as described above by a 2" x 2" x 5' wooden post with metal tag.

Dated this 17th day of November, 2017.

SIGNATURE OF LOCATOR:

Jennifer Taelour
Agent for Cordilleran Exploration Co., LLC

RECEIVED
BEN AZ STATE OFFICE
2017 NOV 20 P 2:26
PHOENIX, ARIZONA

AHC447866

CERTIFICATE OF LOCATION
LODE MINING CLAIM

The undersigned affirms that this document contains no Social Security numbers.

TO ALL WHOM IT MAY CONCERN:

The undersigned hereby certifies that they have caused to be located the DW 17 Lode Mining Claim in the following quarter section(s): NE $\frac{1}{4}$ of Section 2, Township 2 South, Range 12 West, G&SRB&M., in Yuma County, Arizona, on the 7th day of September, 2017.

Name and mailing address of locator is:

Cordilleran Exploration Co., LLC
573 E. Second Street,
Reno, Nevada 89502

The claim is approximately 1500 feet long and 600 feet wide, such that 20 feet are claimed in a northeasterly direction and 1480 feet in a southwesterly direction from the point of discovery (monument of location), at which the Notice of Location was posted, together with 300 feet on each side of the monument of location and center line of the claim. The general course of the lode or vein is from the southwest to the northeast direction.

The number, location and markings on each boundary or corner monument is as follows:

<u>Location</u>	<u>Markings</u>	<u>Description</u>
No. 1: SE Corner	SE COR.	2" x 2" x 5' wooden post
No. 2: SW Corner	SW COR.	2" x 2" x 5' wooden post
No. 3: W Center	W Center	2" x 2" x 5' wooden post
No. 4: NW Corner	NW COR.	2" x 2" x 5' wooden post
No. 5: NE Corner	NE COR.	2" x 2" x 5' wooden post; Corner 5 is common with the SE corner (1) DW 15
No. 6: E Center	E Center	2" x 2" x 5' wooden post

As erected in the ground, each monument is marked as described above by a 2" x 2" x 5' wooden post with metal tag.

Dated this 17th day of November, 2017.

SIGNATURE OF LOCATOR:



Jennifer Taelour
Agent for Cordilleran Exploration Co., LLC

RECEIVED
DLHM STAFF OFFICE
2017 NOV 20 P 2:26
PHOENIX, ARIZONA

AMC447867

CERTIFICATE OF LOCATION
LODE MINING CLAIM

The undersigned affirms that this document contains no Social Security numbers.

TO ALL WHOM IT MAY CONCERN:

The undersigned hereby certifies that they have caused to be located the DW 18 Lode Mining Claim in the following quarter section(s): SE $\frac{1}{4}$ of Section 35 and the SW $\frac{1}{4}$ of Section 36, Township 1 South, Range 12 West, and the NW $\frac{1}{4}$ of Section 1 and the NE $\frac{1}{4}$ of Section 2, Township 2 South, Range 12 West, G&SRB&M., in Yuma County, Arizona, on the 7th day of September, 2017.

Name and mailing address of locator is:

Cordilleran Exploration Co., LLC
573 E. Second Street, Reno, Nevada 89502

The claim is approximately 1500 feet long and 600 feet wide, such that 20 feet are claimed in a southwesterly direction and 1480 feet in a northeasterly direction from the point of discovery (monument of location), at which the Notice of Location was posted, together with 300 feet on each side of the monument of location and center line of the claim. The general course of the lode or vein is from the southwest to the northeast direction.

The number, location and markings on each boundary or corner monument is as follows:

<u>Location</u>	<u>Markings</u>	<u>Description</u>
No. 1: NW Corner	NW COR.	2" x 2" x 5' wooden post; Corner 1 is common with the NE corner (5) of DW 17
No. 2: NE Corner	NE COR.	2" x 2" x 5' wooden post
No. 3: E Center	E Center	2" x 2" x 5' wooden post
No. 4: SE Corner	SE COR.	2" x 2" x 5' wooden post
No. 5: SW Corner	SW COR.	2" x 2" x 5' wooden post
No. 6: W Center	W Center	2" x 2" x 5' wooden post

As erected in the ground, each monument is marked as described above by a 2" x 2" x 5' wooden post with metal tag.

Dated this 17th day of November, 2017.

SIGNATURE OF LOCATOR:



Jennifer Taelour
Agent for Cordilleran Exploration Co., LLC

RECEIVED
BLM AZ STATE OFFICE
2017 NOV 20 P 2:26
PHOENIX, ARIZONA

AMC447858

CERTIFICATE OF LOCATION
LODE MINING CLAIM

The undersigned affirms that this document contains no Social Security numbers.

TO ALL WHOM IT MAY CONCERN:

The undersigned hereby certifies that they have caused to be located the DW 19 Lode Mining Claim in the following quarter section(s): NE 1/4 of Section 2, Township 2 South, Range 12 West, G&SRB&M., in Yuma County, Arizona, on the 7th day of September, 2017.

Name and mailing address of locator is:

Cordilleran Exploration Co., LLC
573 E. Second Street,
Reno, Nevada 89502

The claim is approximately 1500 feet long and 600 feet wide, such that 20 feet are claimed in a northeasterly direction and 1480 feet in a southwesterly direction from the point of discovery (monument of location), at which the Notice of Location was posted, together with 300 feet on each side of the monument of location and center line of the claim. The general course of the lode or vein is from the southwest to the northeast direction.

The number, location and markings on each boundary or corner monument is as follows:

<u>Location</u>	<u>Markings</u>	<u>Description</u>
No. 1: SE Corner	SE COR.	2" x 2" x 5' wooden post
No. 2: SW Corner	SW COR.	2" x 2" x 5' wooden post
No. 3: W Center	W Center	2" x 2" x 5' wooden post
No. 4: NW Corner	NW COR.	2" x 2" x 5' wooden post
No. 5: NE Corner	NE COR.	2" x 2" x 5' wooden post; Corner 5 is common with the SE corner (1) DW 17
No. 6: E Center	E Center	2" x 2" x 5' wooden post

As erected in the ground, each monument is marked as described above by a 2" x 2" x 5' wooden post with metal tag.

Dated this 17th day of November, 2017.

SIGNATURE OF LOCATOR:

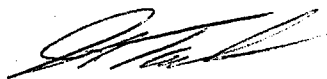

Jennifer Taelour
Agent for Cordilleran Exploration Co., LLC

RECEIVED
BUREAU OF LAND MANAGEMENT
PHOENIX, ARIZONA
2017 NOV 20 P 2:26

AMC447869

CERTIFICATE OF LOCATION
LODE MINING CLAIM

The undersigned affirms that this document contains no Social Security numbers.

TO ALL WHOM IT MAY CONCERN:

The undersigned hereby certifies that they have caused to be located the DW 20 Lode Mining Claim in the following quarter section(s): NW¼ of Section 1 and the NE¼ of Section 2, Township 2 South, Range 12 West, G&SRB&M., in Yuma County, Arizona, on the 7th day of September, 2017.

Name and mailing address of locator is:

Cordilleran Exploration Co., LLC
573 E. Second Street,
Reno, Nevada 89502

The claim is approximately 1500 feet long and 600 feet wide, such that 20 feet are claimed in a southwesterly direction and 1480 feet in a northeasterly direction from the point of discovery (monument of location), at which the Notice of Location was posted, together with 300 feet on each side of the monument of location and center line of the claim. The general course of the lode or vein is from the southwest to the northeast direction.

The number, location and markings on each boundary or corner monument is as follows:

<u>Location</u>	<u>Markings</u>	<u>Description</u>
No. 1: NW Corner	NW COR.	2" x 2" x 5' wooden post; Corner 1 is common with the NE corner (5) of DW 19
No. 2: NE Corner	NE COR.	2" x 2" x 5' wooden post
No. 3: E Center	E Center	2" x 2" x 5' wooden post
No. 4: SE Corner	SE COR.	2" x 2" x 5' wooden post
No. 5: SW Corner	SW COR.	2" x 2" x 5' wooden post
No. 6: W Center	W Center	2" x 2" x 5' wooden post

As erected in the ground, each monument is marked as described above by a 2" x 2" x 5' wooden post with metal tag.

Dated this 17th day of November, 2017.

SIGNATURE OF LOCATOR:



Jennifer Taelour
Agent for Cordilleran Exploration Co., LLC

RECEIVED
BLM AZ STAFF OFFICE
2017 NOV 20 P 2:21
PHOENIX, ARIZONA

ANCH 47870

CERTIFICATE OF LOCATION
LODE MINING CLAIM

The undersigned affirms that this document contains no Social Security numbers.

TO ALL WHOM IT MAY CONCERN:

The undersigned hereby certifies that they have caused to be located the DW 21 Lode Mining Claim in the following quarter section(s): NW¼ of Section 35, Township 1 South, Range 12 West, G&SRB&M., in Yuma County, Arizona, on the 7th day of September, 2017.

Name and mailing address of locator is:

Cordilleran Exploration Co., LLC
573 E. Second Street,
Reno, Nevada 89502

The claim is approximately 1500 feet long and 600 feet wide, such that 20 feet are claimed in a northeasterly direction and 1480 feet in a southwesterly direction from the point of discovery (monument of location), at which the Notice of Location was posted, together with 300 feet on each side of the monument of location and center line of the claim. The general course of the lode or vein is from the southwest to the northeast direction.

The number, location and markings on each boundary or corner monument is as follows:

<u>Location</u>	<u>Markings</u>	<u>Description</u>
No. 1: SE Corner	SE COR.	Corner 1 bears approx. 5038' N 40°35' W from the SE 2" x 2" x 5' wooden post; corner of Sect. 35, T1S-R12W
No. 2: SW Corner	SW COR.	Corner 2 is common with the NW corner of existing DW-1 claim 2" x 2" x 5' wooden post;
No. 3: W Center	W Center	2" x 2" x 5' wooden post
No. 4: NW Corner	NW COR.	2" x 2" x 5' wooden post
No. 5: NE Corner	NE COR.	2" x 2" x 5' wooden post
No. 6: E Center	E Center	2" x 2" x 5' wooden post

As erected in the ground, each monument is marked as described above by a 2" x 2" x 5' wooden post with metal tag.

Dated this 17th day of November, 2017.

SIGNATURE OF LOCATOR:



Jennifer Taelour
Agent for Cordilleran Exploration Co., LLC

RECEIVED
BLM AZ STATE OFFICE
2017 NOV 20 P 2:27
PHOENIX, ARIZONA

AH0447871

CERTIFICATE OF LOCATION
LODE MINING CLAIM

The undersigned affirms that this document contains no Social Security numbers.

TO ALL WHOM IT MAY CONCERN:

The undersigned hereby certifies that they have caused to be located the DW 22 Lode Mining Claim in the following quarter section(s): NE, NW 1/4 of Section 35, Township 1 South, Range 12 West, G&SRB&M., in Yuma County, Arizona, on the 7th day of September, 2017.

Name and mailing address of locator is:

Cordilleran Exploration Co., LLC
573 E. Second Street,
Reno, Nevada 89502

The claim is approximately 1500 feet long and 600 feet wide, such that 20 feet are claimed in a southwesterly direction and 1480 feet in a northeasterly direction from the point of discovery (monument of location), at which the Notice of Location was posted, together with 300 feet on each side of the monument of location and center line of the claim. The general course of the lode or vein is from the southwest to the northeast direction.

The number, location and markings on each boundary or corner monument is as follows:

<u>Location</u>	<u>Markings</u>	<u>Description</u>
No. 1: NW Corner	NW COR.	2" x 2" x 5' wooden post; Corner 1 is common with the NE corner (5) of DW 21
No. 2: NE Corner	NE COR.	2" x 2" x 5' wooden post
No. 3: E Center	E Center	2" x 2" x 5' wooden post
No. 4: SE Corner	SE COR.	2" x 2" x 5' wooden post
No. 5: SW Corner	SW COR.	2" x 2" x 5' wooden post
No. 6: W Center	W Center	2" x 2" x 5' wooden post

As erected in the ground, each monument is marked as described above by a 2" x 2" x 5' wooden post with metal tag.

Dated this 17th day of November, 2017.

SIGNATURE OF LOCATOR:

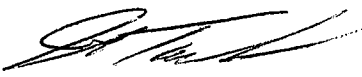

Jennifer Taelour
Agent for Cordilleran Exploration Co., LLC

RECEIVED
BLM AZ STATE OFFICE
2017 NOV 20 P 2:27
PHOENIX, ARIZONA

AMC447872

CERTIFICATE OF LOCATION
LODE MINING CLAIM

The undersigned affirms that this document contains no Social Security numbers.

TO ALL WHOM IT MAY CONCERN:

The undersigned hereby certifies that they have caused to be located the DW 23 Lode Mining Claim in the following quarter section(s): NW¼ of Section 35, Township 1 South, Range 12 West, G&SRB&M., in Yuma County, Arizona, on the 7th day of September, 2017.

Name and mailing address of locator is:

Cordilleran Exploration Co., LLC
573 E. Second Street,
Reno, Nevada 89502

The claim is approximately 1500 feet long and 600 feet wide, such that 20 feet are claimed in a northeasterly direction and 1480 feet in a southwesterly direction from the point of discovery (monument of location), at which the Notice of Location was posted, together with 300 feet on each side of the monument of location and center line of the claim. The general course of the lode or vein is from the southwest to the northeast direction.

The number, location and markings on each boundary or corner monument is as follows:

<u>Location</u>	<u>Markings</u>	<u>Description</u>
No. 1: SE Corner	SE COR.	2" x 2" x 5' wooden post
No. 2: SW Corner	SW COR.	2" x 2" x 5' wooden post; Corner 2 is common with the NW corner (4) DW 21
No. 3: W Center	W Center	2" x 2" x 5' wooden post
No. 4: NW Corner	NW COR.	2" x 2" x 5' wooden post
No. 5: NE Corner	NE COR.	2" x 2" x 5' wooden post
No. 6: E Center	E Center	2" x 2" x 5' wooden post

As erected in the ground, each monument is marked as described above by a 2" x 2" x 5' wooden post with metal tag.

Dated this 17th day of November, 2017.

SIGNATURE OF LOCATOR:



Jennifer Taelour
Agent for Cordilleran Exploration Co., LLC

RECEIVED
BLM AZ STATE OFFICE
2017 NOV 20 P 2:27
PHOENIX, ARIZONA

AMC447873

CERTIFICATE OF LOCATION
LODE MINING CLAIM

The undersigned affirms that this document contains no Social Security numbers.

TO ALL WHOM IT MAY CONCERN:

The undersigned hereby certifies that they have caused to be located the DW 24 Lode Mining Claim in the following quarter section(s): SE, SW ¼ of Section 26 and the NE, NW ¼ of Section 35, Township 1 South, Range 12 West, G&SRB&M., in Yuma County, Arizona, on the 7th day of September, 2017.

Name and mailing address of locator is:

Cordilleran Exploration Co., LLC
573 E. Second Street,
Reno, Nevada 89502

The claim is approximately 1500 feet long and 600 feet wide, such that 20 feet are claimed in a southwesterly direction and 1480 feet in a northeasterly direction from the point of discovery (monument of location), at which the Notice of Location was posted, together with 300 feet on each side of the monument of location and center line of the claim. The general course of the lode or vein is from the southwest to the northeast direction.

The number, location and markings on each boundary or corner monument is as follows:

<u>Location</u>	<u>Markings</u>	<u>Description</u>
No. 1: NW Corner	NW COR.	2" x 2" x 5' wooden post; Corner 1 is common with the NE corner (5) of DW 23
No. 2: NE Corner	NE COR.	2" x 2" x 5' wooden post
No. 3: E Center	E Center	2" x 2" x 5' wooden post
No. 4: SE Corner	SE COR.	2" x 2" x 5' wooden post
No. 5: SW Corner	SW COR.	2" x 2" x 5' wooden post
No. 6: W Center	W Center	2" x 2" x 5' wooden post

As erected in the ground, each monument is marked as described above by a 2" x 2" x 5' wooden post with metal tag.

Dated this 17th day of November, 2017.

SIGNATURE OF LOCATOR:



Jennifer Taelour
Agent for Cordilleran Exploration Co., LLC

RECEIVED
BLM ARIZONA STATE OFFICE
2017 NOV 20 P 2:27
PHOENIX, ARIZONA

ANC 447874

CERTIFICATE OF LOCATION
LODE MINING CLAIM

The undersigned affirms that this document contains no Social Security numbers.

TO ALL WHOM IT MAY CONCERN:

The undersigned hereby certifies that they have caused to be located the DW 25 Lode Mining Claim in the following quarter section(s): SW¹/₄ of Section 26, the NE¹/₄ of Section 34, and the NW¹/₄ of Section 35, Township 1 South, Range 12 West, G&SRB&M., in Yuma County, Arizona, on the 7th day of September, 2017.

Name and mailing address of locator is:

Cordilleran Exploration Co., LLC
573 E. Second Street,
Reno, Nevada 89502

The claim is approximately 1500 feet long and 600 feet wide, such that 20 feet are claimed in a northeasterly direction and 1480 feet in a southwesterly direction from the point of discovery (monument of location), at which the Notice of Location was posted, together with 300 feet on each side of the monument of location and center line of the claim. The general course of the lode or vein is from the southwest to the northeast direction.

The number, location and markings on each boundary or corner monument is as follows:

<u>Location</u>	<u>Markings</u>	<u>Description</u>
No. 1: SE Corner	SE COR.	2" x 2" x 5' wooden post
No. 2: SW Corner	SW COR.	2" x 2" x 5' wooden post; Corner 2 is common with the NW corner (4) DW 23
No. 3: W Center	W Center	2" x 2" x 5' wooden post
No. 4: NW Corner	NW COR.	2" x 2" x 5' wooden post
No. 5: NE Corner	NE COR.	2" x 2" x 5' wooden post
No. 6: E Center	E Center	2" x 2" x 5' wooden post

As erected in the ground, each monument is marked as described above by a 2" x 2" x 5' wooden post with metal tag.

Dated this 17th day of November, 2017.

SIGNATURE OF LOCATOR:

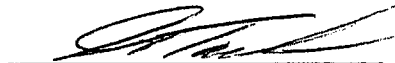

Jennifer Taelour
Agent for Cordilleran Exploration Co., LLC

RECEIVED
BLM AZ STAFF OFFICE
2017 NOV 20 P 2:27
PHOENIX, ARIZONA

ANCI 47875

CERTIFICATE OF LOCATION
LODE MINING CLAIM

The undersigned affirms that this document contains no Social Security numbers.

TO ALL WHOM IT MAY CONCERN:

The undersigned hereby certifies that they have caused to be located the DW 26 Lode Mining Claim in the following quarter section(s): SE, SW ¼ of Section 26 and the NW ¼ of Section 35, Township 1 South, Range 12 West, G&SRB&M., in Yuma County, Arizona, on the 7th day of September, 2017.

Name and mailing address of locator is:

Cordilleran Exploration Co., LLC
573 E. Second Street,
Reno, Nevada 89502

The claim is approximately 1500 feet long and 600 feet wide, such that 20 feet are claimed in a southwesterly direction and 1480 feet in a northeasterly direction from the point of discovery (monument of location), at which the Notice of Location was posted, together with 300 feet on each side of the monument of location and center line of the claim. The general course of the lode or vein is from the southwest to the northeast direction.

The number, location and markings on each boundary or corner monument is as follows:

<u>Location</u>	<u>Markings</u>	<u>Description</u>
No. 1: NW Corner	NW COR.	2" x 2" x 5' wooden post; Corner 1 is common with the NE corner (5) of DW 25
No. 2: NE Corner	NE COR.	2" x 2" x 5' wooden post
No. 3: E Center	E Center	2" x 2" x 5' wooden post
No. 4: SE Corner	SE COR.	2" x 2" x 5' wooden post
No. 5: SW Corner	SW COR.	2" x 2" x 5' wooden post
No. 6: W Center	W Center	2" x 2" x 5' wooden post

As erected in the ground, each monument is marked as described above by a 2" x 2" x 5' wooden post with metal tag.

Dated this 17th day of November, 2017.

SIGNATURE OF LOCATOR:

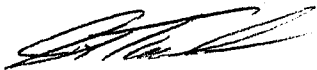

Jennifer Taelour
Agent for Cordilleran Exploration Co., LLC

RECEIVED
DLM AND STATE OFFICE
2017 NOV 20 P 2:27
PHOENIX, ARIZONA

AMC447876

CERTIFICATE OF LOCATION
LODE MINING CLAIM

The undersigned affirms that this document contains no Social Security numbers.

TO ALL WHOM IT MAY CONCERN:

The undersigned hereby certifies that they have caused to be located the DW 27 Lode Mining Claim in the following quarter section(s): SW $\frac{1}{4}$ of Section 26, the SE $\frac{1}{4}$ of Section 27, the NE $\frac{1}{4}$ of Section 34 and the NW $\frac{1}{4}$ of Section 35, Township 1 South, Range 12 West, G&SRB&M., in Yuma County, Arizona, on the 7th day of September, 2017.

Name and mailing address of locator is:

Cordilleran Exploration Co., LLC
573 E. Second Street,
Reno, Nevada 89502

The claim is approximately 1500 feet long and 600 feet wide, such that 20 feet are claimed in a northeasterly direction and 1480 feet in a southwesterly direction from the point of discovery (monument of location), at which the Notice of Location was posted, together with 300 feet on each side of the monument of location and center line of the claim. The general course of the lode or vein is from the southwest to the northeast direction.

The number, location and markings on each boundary or corner monument is as follows:

<u>Location</u>	<u>Markings</u>	<u>Description</u>
No. 1: SE Corner	SE COR.	2" x 2" x 5' wooden post
No. 2: SW Corner	SW COR.	2" x 2" x 5' wooden post; Corner 2 is common with the NW corner (4) DW 25
No. 3: W Center	W Center	2" x 2" x 5' wooden post
No. 4: NW Corner	NW COR.	2" x 2" x 5' wooden post
No. 5: NE Corner	NE COR.	2" x 2" x 5' wooden post
No. 6: E Center	E Center	2" x 2" x 5' wooden post

As erected in the ground, each monument is marked as described above by a 2" x 2" x 5' wooden post with metal tag.

Dated this 17th day of November, 2017.

SIGNATURE OF LOCATOR:



Jennifer Taelour
Agent for Cordilleran Exploration Co., LLC

RECEIVED
BLM AZ STATE OFFICE
2017 NOV 20 P 2:21
PHOENIX, ARIZONA

AHC447877

CERTIFICATE OF LOCATION
LODE MINING CLAIM

The undersigned affirms that this document contains no Social Security numbers.

TO ALL WHOM IT MAY CONCERN:

The undersigned hereby certifies that they have caused to be located the DW 28 Lode Mining Claim in the following quarter section(s): SW¼ of Section 26, Township 1 South, Range 12 West, G&SRB&M., in Yuma County, Arizona, on the 7th day of September, 2017.

Name and mailing address of locator is:

Cordilleran Exploration Co., LLC
573 E. Second Street,
Reno, Nevada 89502

The claim is approximately 1500 feet long and 600 feet wide, such that 20 feet are claimed in a southwesterly direction and 1480 feet in a northeasterly direction from the point of discovery (monument of location), at which the Notice of Location was posted, together with 300 feet on each side of the monument of location and center line of the claim. The general course of the lode or vein is from the southwest to the northeast direction.

The number, location and markings on each boundary or corner monument is as follows:

<u>Location</u>	<u>Markings</u>	<u>Description</u>
No. 1: NW Corner	NW COR.	2" x 2" x 5' wooden post; Corner 1 is common with the NE corner (5) of DW 27
No. 2: NE Corner	NE COR.	2" x 2" x 5' wooden post
No. 3: E Center	E Center	2" x 2" x 5' wooden post
No. 4: SE Corner	SE COR.	2" x 2" x 5' wooden post
No. 5: SW Corner	SW COR.	2" x 2" x 5' wooden post
No. 6: W Center	W Center	2" x 2" x 5' wooden post

As erected in the ground, each monument is marked as described above by a 2" x 2" x 5' wooden post with metal tag.

Dated this 17th day of November, 2017.

SIGNATURE OF LOCATOR:



Jennifer Taelour
Agent for Cordilleran Exploration Co., LLC

RECEIVED
BLM AZ STATE OFFICE
2017 NOV 20 P 2:27
PHOENIX, ARIZONA

AMC447878

CERTIFICATE OF LOCATION
LODE MINING CLAIM

The undersigned affirms that this document contains no Social Security numbers.

TO ALL WHOM IT MAY CONCERN:

The undersigned hereby certifies that they have caused to be located the DW 29 Lode Mining Claim in the following quarter section(s): SW $\frac{1}{4}$ of Section 26, the SE $\frac{1}{4}$ of Section 27, and the NE $\frac{1}{4}$ of Section 34, Township 1 South, Range 12 West, G&SRB&M., in Yuma County, Arizona, on the 7th day of September, 2017.

Name and mailing address of locator is:

Cordilleran Exploration Co., LLC
573 E. Second Street,
Reno, Nevada 89502

The claim is approximately 1500 feet long and 600 feet wide, such that 20 feet are claimed in a northeasterly direction and 1480 feet in a southwesterly direction from the point of discovery (monument of location), at which the Notice of Location was posted, together with 300 feet on each side of the monument of location and center line of the claim. The general course of the lode or vein is from the southwest to the northeast direction.

The number, location and markings on each boundary or corner monument is as follows:

<u>Location</u>	<u>Markings</u>	<u>Description</u>
No. 1: SE Corner	SE COR.	2" x 2" x 5' wooden post
No. 2: SW Corner	SW COR.	2" x 2" x 5' wooden post; Corner 2 is common with the NW corner (4) DW 27
No. 3: W Center	W Center	2" x 2" x 5' wooden post
No. 4: NW Corner	NW COR.	2" x 2" x 5' wooden post
No. 5: NE Corner	NE COR.	2" x 2" x 5' wooden post
No. 6: E Center	E Center	2" x 2" x 5' wooden post

As erected in the ground, each monument is marked as described above by a 2" x 2" x 5' wooden post with metal tag.

Dated this 17th day of November, 2017.

SIGNATURE OF LOCATOR:



Jennifer Taelour
Agent for Cordilleran Exploration Co., LLC

RECEIVED
BLM AZ STATE OFFICE
2017 NOV 20 P 2:21
PHOENIX, ARIZONA

AMC447879

CERTIFICATE OF LOCATION
LODE MINING CLAIM

The undersigned affirms that this document contains no Social Security numbers.

TO ALL WHOM IT MAY CONCERN:

The undersigned hereby certifies that they have caused to be located the DW 30 Lode Mining Claim in the following quarter section(s): SW 1/4 of Section 26, Township 1 South, Range 12 West, G&SRB&M., in Yuma County, Arizona, on the 7th day of September, 2017.

Name and mailing address of locator is:

Cordilleran Exploration Co., LLC
573 E. Second Street,
Reno, Nevada 89502

The claim is approximately 1500 feet long and 600 feet wide, such that 20 feet are claimed in a southwesterly direction and 1480 feet in a northeasterly direction from the point of discovery (monument of location), at which the Notice of Location was posted, together with 300 feet on each side of the monument of location and center line of the claim. The general course of the lode or vein is from the southwest to the northeast direction.

The number, location and markings on each boundary or corner monument is as follows:

<u>Location</u>	<u>Markings</u>	<u>Description</u>
No. 1: NW Corner	NW COR.	2" x 2" x 5' wooden post; Corner 1 is common with the NE corner (5) of DW 29
No. 2: NE Corner	NE COR.	2" x 2" x 5' wooden post
No. 3: E Center	E Center	2" x 2" x 5' wooden post
No. 4: SE Corner	SE COR.	2" x 2" x 5' wooden post
No. 5: SW Corner	SW COR.	2" x 2" x 5' wooden post
No. 6: W Center	W Center	2" x 2" x 5' wooden post

As erected in the ground, each monument is marked as described above by a 2" x 2" x 5' wooden post with metal tag.

Dated this 17th day of November, 2017.

SIGNATURE OF LOCATOR:

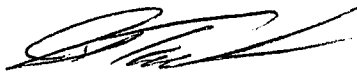

Jennifer Taelour
Agent for Cordilleran Exploration Co., LLC

RECEIVED
DLM AZ STATE OFFICE
2017 NOV 20 P 2:27
PHOENIX, ARIZONA

AMC447880

CERTIFICATE OF LOCATION
LODE MINING CLAIM

The undersigned affirms that this document contains no Social Security numbers.

TO ALL WHOM IT MAY CONCERN:

The undersigned hereby certifies that they have caused to be located the DW 31 Lode Mining Claim in the following quarter section(s): SW $\frac{1}{4}$ of Section 26 and the SE $\frac{1}{4}$ of Section 27, Township 1 South, Range 12 West, G&SRB&M., in Yuma County, Arizona, on the 7th day of September, 2017.

Name and mailing address of locator is:

Cordilleran Exploration Co., LLC
573 E. Second Street,
Reno, Nevada 89502

The claim is approximately 1500 feet long and 600 feet wide, such that 20 feet are claimed in a northeasterly direction and 1480 feet in a southwesterly direction from the point of discovery (monument of location), at which the Notice of Location was posted, together with 300 feet on each side of the monument of location and center line of the claim. The general course of the lode or vein is from the southwest to the northeast direction.

The number, location and markings on each boundary or corner monument is as follows:

<u>Location</u>	<u>Markings</u>	<u>Description</u>
No. 1: SE Corner	SE COR.	2" x 2" x 5' wooden post
No. 2: SW Corner	SW COR.	2" x 2" x 5' wooden post; Corner 2 is common with the NW corner (4) DW 29
No. 3: W Center	W Center	2" x 2" x 5' wooden post
No. 4: NW Corner	NW COR.	2" x 2" x 5' wooden post
No. 5: NE Corner	NE COR.	2" x 2" x 5' wooden post
No. 6: E Center	E Center	2" x 2" x 5' wooden post

As erected in the ground, each monument is marked as described above by a 2" x 2" x 5' wooden post with metal tag.

Dated this 17th day of November, 2017.

SIGNATURE OF LOCATOR:



Jennifer Taelour
Agent for Cordilleran Exploration Co., LLC

RECEIVED
BLM AZ STATE OFFICE
2017 NOV 20 P 2:27
PHOENIX, ARIZONA

AMC447881

CERTIFICATE OF LOCATION
LODE MINING CLAIM

The undersigned affirms that this document contains no Social Security numbers.

TO ALL WHOM IT MAY CONCERN:

The undersigned hereby certifies that they have caused to be located the DW 32 Lode Mining Claim in the following quarter section(s): SW 1/4 of Section 26, Township 1 South, Range 12 West, G&SRB&M., in Yuma County, Arizona, on the 7th day of September, 2017.

Name and mailing address of locator is:

Cordilleran Exploration Co., LLC
573 E. Second Street,
Reno, Nevada 89502

The claim is approximately 1500 feet long and 600 feet wide, such that 20 feet are claimed in a southwesterly direction and 1480 feet in a northeasterly direction from the point of discovery (monument of location), at which the Notice of Location was posted, together with 300 feet on each side of the monument of location and center line of the claim. The general course of the lode or vein is from the southwest to the northeast direction.

The number, location and markings on each boundary or corner monument is as follows:

<u>Location</u>	<u>Markings</u>	<u>Description</u>
No. 1: NW Corner	NW COR.	2" x 2" x 5' wooden post; Corner 1 is common with the NE corner (5) of DW 31
No. 2: NE Corner	NE COR.	2" x 2" x 5' wooden post
No. 3: E Center	E Center	2" x 2" x 5' wooden post
No. 4: SE Corner	SE COR.	2" x 2" x 5' wooden post
No. 5: SW Corner	SW COR.	2" x 2" x 5' wooden post
No. 6: W Center	W Center	2" x 2" x 5' wooden post

As erected in the ground, each monument is marked as described above by a 2" x 2" x 5' wooden post with metal tag.

Dated this 17th day of November, 2017.

SIGNATURE OF LOCATOR:



Jennifer Taelour
Agent for Cordilleran Exploration Co., LLC

RECEIVED
BLM AZ STATE OFFICE
2017 NOV 20 P 2: 27
PHOENIX, ARIZONA

ANCU 1882

UNSURVEYED TOWNSHIP 1 SOUTH RANGE 12 WEST OF THE GILA AND SALT RIVER MERIDIAN, ARIZONA

YUMA COUNTY

STATUS OF PUBLIC DOMAIN
LAND AND MINERAL TITLES

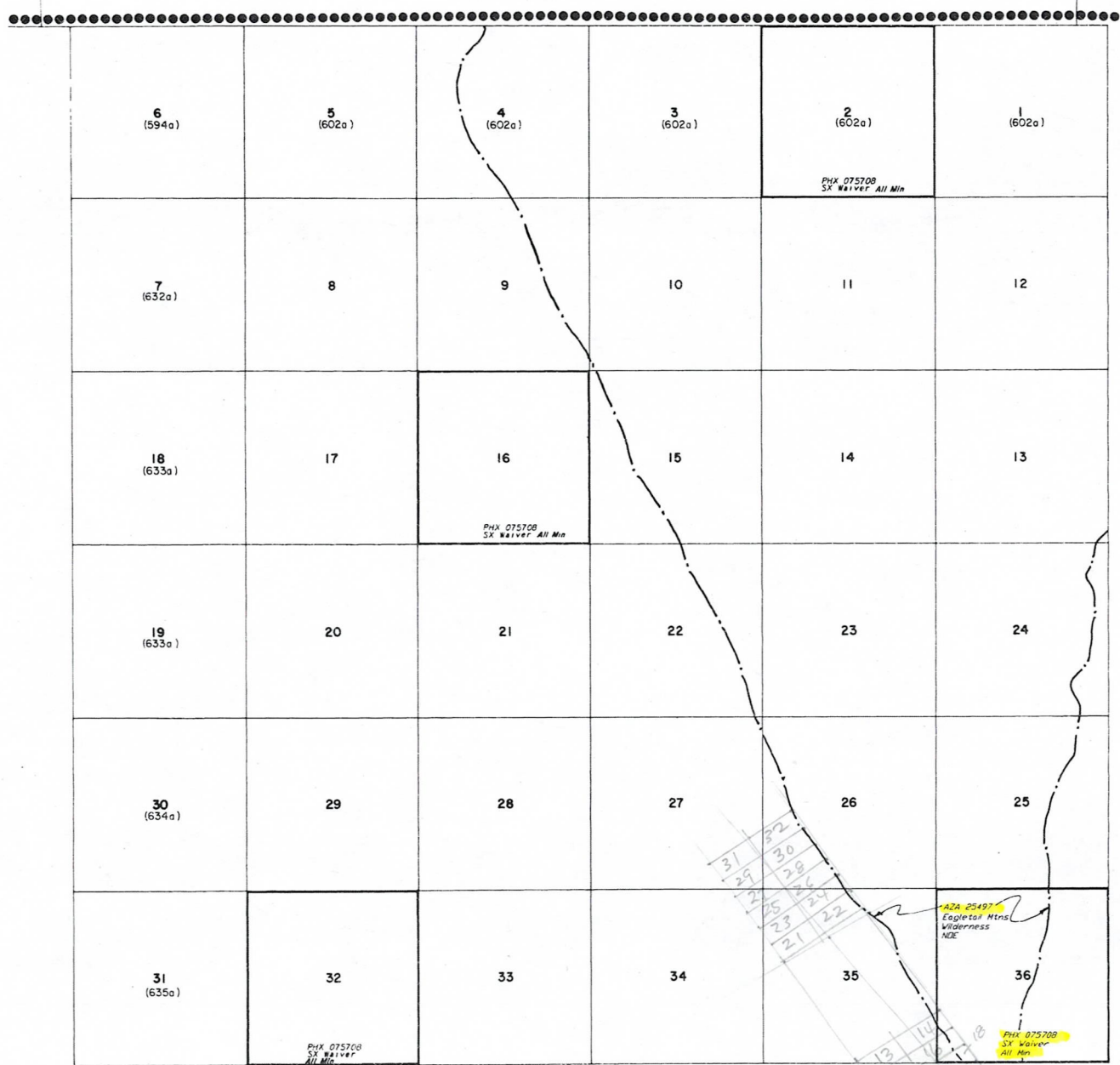

INDEX TO SEGREGATED TRACTS			
RESURVEY TRACT NO	ORIGINAL SURVEY		
	T	R	SEC

FOR ORDERS EFFECTING DISPOSAL OR USE OF UNIDENTIFIED LANDS WITHDRAWN FOR CLASSIFICATION, MINERALS, WATER AND/OR OTHER PUBLIC PURPOSES, REFER TO INDEX OF MISCELLANEOUS DOCUMENTS.

DIST. NO. 5 _____

GRAZING DIST. NO. 2 _____

PROTRACTION DIAGRAM NO. 19 _____

SCALE

 30 chains to the inch

WARNING STATEMENT
 This plat is the Bureau's Record of Title and should be used only as a graphic display of the township survey data. Records herein do not reflect title changes which may have been effected by lateral movements of rivers or other bodies of water. Refer to the cadastral surveys for official survey information.

CURRENT TO	BY

T 1 S
R 12 W

RUN TIME: 08:06 AM

UNITED STATES DEPARTMENT OF INTERIOR
BUREAU OF LAND MANAGEMENT
GEOGRAPHIC REPORT WITH LAND
Sorted by Serial Number

RUN DATE: 12/18/2017
Page 1 of 1

Adm State: AZ

Serial Number: AZA 025497
Total Case Acres: 100,600.000

<u>Casetype</u>	<u>Case Disp</u>	14	0010S	0120W	<u>Sect</u>	<u>Sur Typ</u>	<u>Sur Num</u>	<u>Suff</u>	<u>Subdivision</u>	<u>Act Pend</u>
231106	AUTHORIZED				026	ALIQ			E2,E2NW;	
						FF			PART W2NW,N2SW,SESW;	
					027	FF			PART NENE;	
					035	ALIQ			NENE;	
						FF			PART NWNE,S2NE,NENW,E2SE;	
					036	ALIQ			NW,N2SW;	
						FF			PART W2E2,S2SW;	

Serial Number: AZA 025497
Total Case Acres: 100,600.000

<u>Casetype</u>	<u>Case Disp</u>	14	0020S	0120W	<u>Sect</u>	<u>Sur Typ</u>	<u>Sur Num</u>	<u>Suff</u>	<u>Subdivision</u>	<u>Act Pend</u>
231106	AUTHORIZED				001	LOTS			6,7,10,13;	

Input Parameters for Geographic Report with Land

System Id = CR

Admin State = AZ

Geo State =

Casetype Begins With

Case Disp Txt = AUTHORIZED, CANCELLED, EXPIRED, PENDING, REJECTED, VOID, WITHDRAWN

Mer Twp Rng =

Section =

Mtrs = 14 0010S 0120W 026, 14 0010S 0120W 027, 14 0010S 0120W 034, 14 0010S 0120W 035, 14 0010S 0120W 036, 14 0010S 0120W 999, 14 0020S 0120W 001, 14 0020S 0120W 002, 14 0020S 0120W 999

Commodity =

Commodity Txt =

Pending Org =

Pend Org Decode =

Total Rows Returned: 8

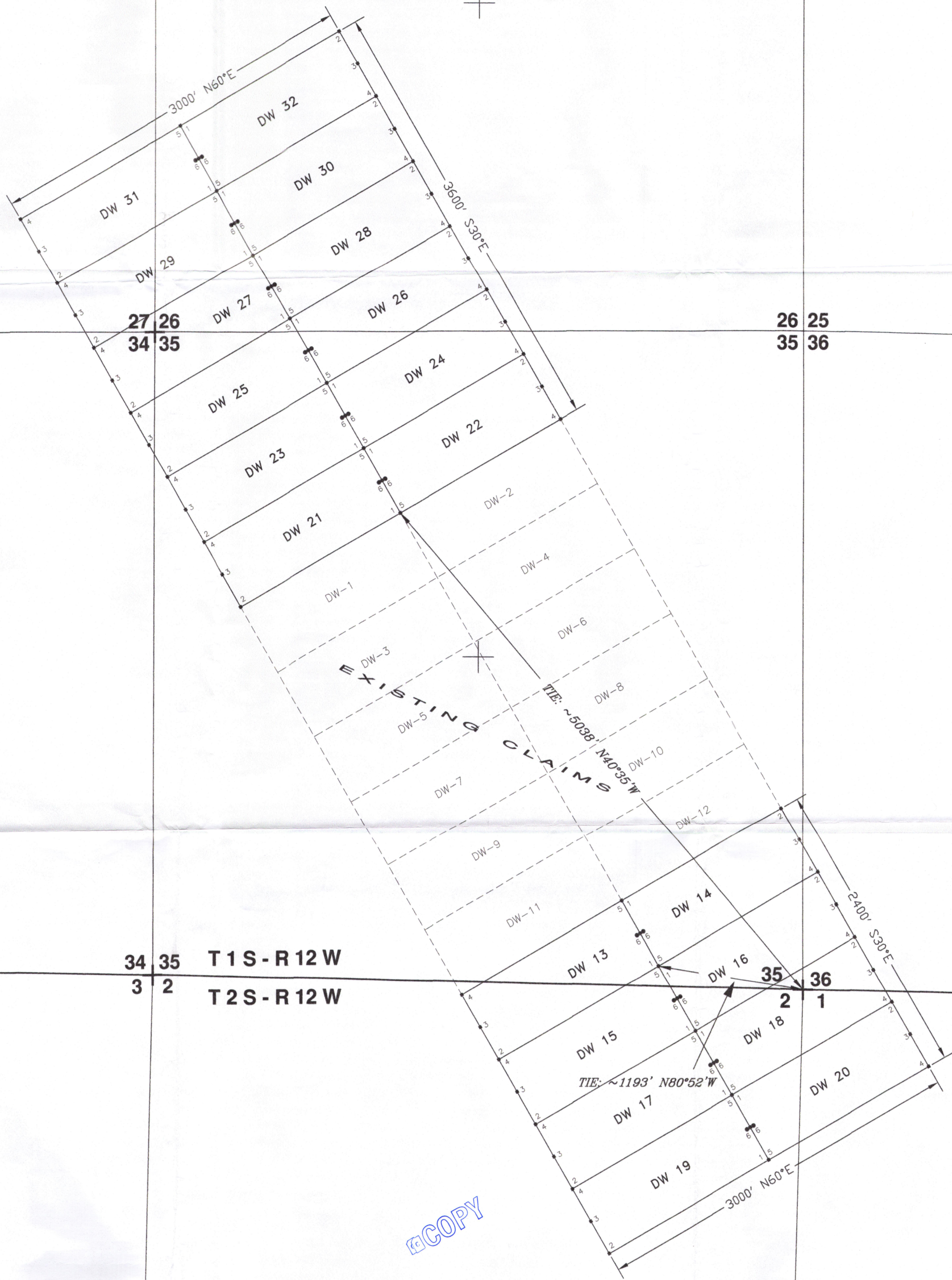

COPY

COPY

COPY

EXPLANATION

- Monuments of Location are set with 2" x 2" x 5' wood posts.
- Claim corners and end centers are set with 2" x 2" x 5' wood posts.

All claims measure 600' x 1500'.

Monuments of Location are set 20' into claim.

LOCATION DATE:
DW 13 through DW 32 September 7, 2017

LOCATOR:
Cordilleran Exploration Co., LLC
573 E. 2nd Street
Reno, NV 89502

TIES:
The SE Corner (1) of DW 13 bears approximately 1193' N80°52'W from the SE Corner of Section 35, T1S-R12W.

The NE Corner (5) of DW 13 is common with the SE corner of existing DW-11 unpatented lode mining claim.

The SE Corner (1) of DW 21 bears approximately 5038' N40°35'W from the SE Corner of Section 35, T1S-R12W.

The SW Corner (2) of DW 21 is common with the NW corner of existing DW-1 unpatented lode mining claim.

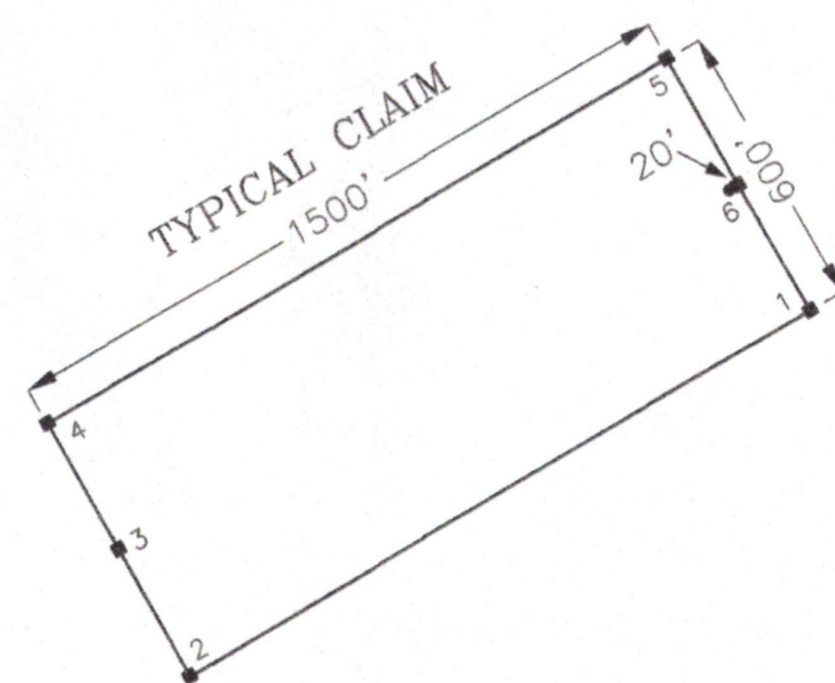

RECEIVED
BHM AT STATE OFFICE
2017 NOV 20 P 2-28
PHOENIX, ARIZONA



500 0 500 1000
SCALE IN FEET

CORDILLERAN EXPLORATION CO., LLC

**DW 13 through DW 32
Lode Mining Claims**

Secs. 26, 27, 34-36, T1S-R12W and
Secs. 1 and 2, T2S-R12W, G&SRB&M
Yuma County, Arizona

Drawn By: Cordex Staff
Drawing: DW13-32ClaimsN40B3.dwg
Layout: 500ac
Date: November 17, 2017

AHC447653

CORDEX EXP
573 E. 2ND STREET
RENO, NV 89502

ER AT TOP OF ENVELOPE TO THE RIGHT
URN ADDRESS, FOLD AT DOTTED LINE

REGISTERED MAIL



7016 0340 0000 5191 4306



1000



85004

U.S. POSTAGE
PAID
RENO, NV
89510
NOV 17, 17
AMOUNT

\$8.13

R2304N118251-14

RECEIVED
BLM AZ STATE OFFICE
2017 NOV 20 P 2:26
PHOENIX, ARIZONA

DEPARTMENT OF THE INTERIOR-BLM
ONE NORTH CENTRAL AVENUE, STE 800
PHOENIX, AZ 85004-4427